

*the*

S

P

I

R

I

T

*of*

'61

*The Spirit Of '61*  
*'The School Spirit'*  
*Senior Edition*

*Benjamin Bosse High School*  
*Evansville, Indiana*

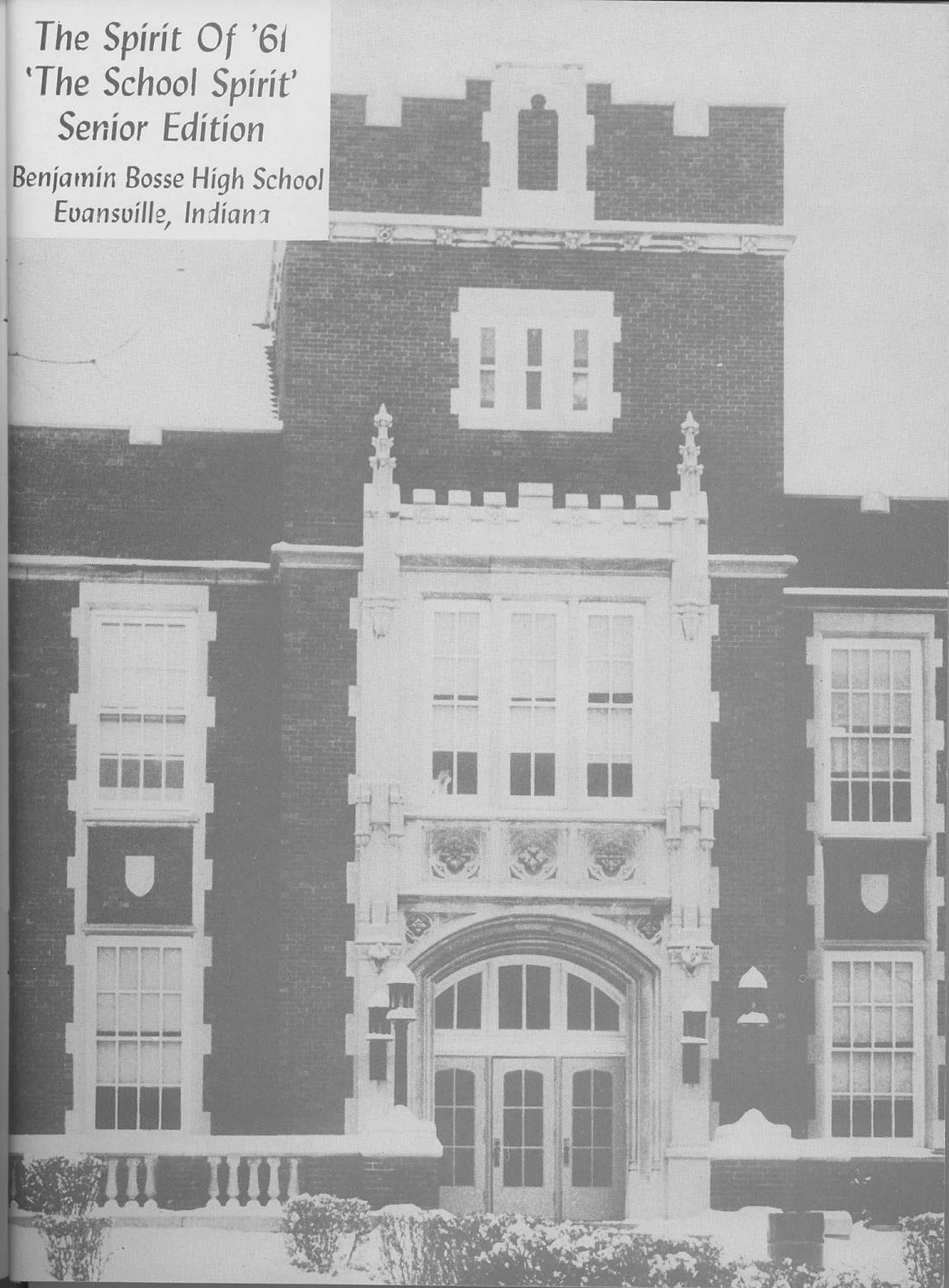

*Hail!*

*Hail!*



## ACTIVITIES

Page 2

## SPORTS

Page 26



# OUR GANG'S ALL HERE



**OUR GANG.** A simple title and yet what other words could describe so well the relationship we shared during four years at Bosse.

Thrown together in our freshman year with people of different backgrounds and interests, from different schools and different places, we have all grown to have one primary interest — Bosse. We have learned to work together and work together well as shown by our many activities.

During our freshman year the newness of Bosse and the added difficulties of strange and new studies left us with little time for much extra curricular fun. With some of the newness worn off we began to realize that studies were only a part of our life. The "Beatnik Ball" our sophomore party, became our first "organized" venture. When we became upperclassmen we received added responsibilities and more privileges. Highlights of the year were our junior prom, "Fontaine de Fleurs" and our junior talent day, "Around the World."

We finally attained the status of Seniors, the crowning point of four years work had arrived. The year was filled with memorable events: in the fall, our senior prom, "Misty;" in the spring, our senior talent day, "Accent On Youth;" and in early summer, the long awaited commencement festivities.

Throughout the years, many things retained their outstanding quality. The marching band was always a thrill to watch. Their superb exhibitions at the football games were always a welcome treat. Our dramatic productions have thrilled and delighted audiences throughout our four years. The superb acting, directing, lighting and stage sets have made Bosse renowned for excellent entertainment. Inspiring Christmas and Easter productions highlighted our holidays. To Bosse students they have come to be as much a part of the holidays as the Christmas spirit and Easter church services.

We have truly been busy during our four years, but as a busy mind is a happy mind, so also, has Our Gang been a happy one.

## ALBUM

Page 40

## ADS

Page 67



# Intellects . . . Travelers . . . Socialites . . . Athletes . . .



Mary Hamilton, this year's School Spirit Spelling Bee winner, is shown at the library dictionary preparing for the victory she won in the annual spelldown. Runners up were James Marver, second; and Jim Forman, third.

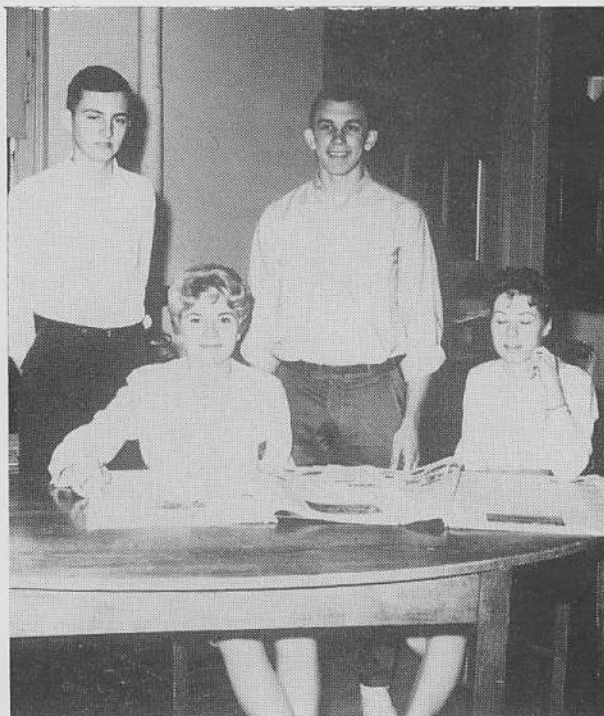

Recalling some of the many events of our past four years are the Class Day speakers. Seated are Lee Ortmeier, who discussed our social activities, and Marsha Gauntt whose subject was the Fine Arts. Standing are John Stevens and Jim Wiesman. They spoke on Scholarship and Athletics, respectively.

Found searching for additional speech material in the library are this year's Commencement speakers. Left to right are Steve Edmonson, Maryelaine Miller, Joanne Hufnagel and Sidney Kushner.



# Each Helped Make Our Gang A Well-Rounded One

Preparing to leave for the Fall Eastern Tour are from left to right Barbara Knote, Martha Duncan, Sandra Bently, Joyce

McCulley, Carolyn McCullough, Pam Medicott and tour captain, Nina Witherspoon.



ONE REASON for a high school education is more important than all others — the development of intellectual young adults.

No matter what a student does in later life — college, the business world, other jobs, marriage — the foundation of that future life is laid in high school. The forming of patterns of life, basic beliefs, the making of lifetime friends — these are but a few of the things formed in high school that make up the composite person.

Scholarship is definitely one of the prime objectives in this over-all plan. As evidenced by the high scholastic ratings of the class and the great number of Bosse winners in all kinds of academic contests, we have been well-taught in those things pertaining to the broadening of our minds.

"Well-rounded" is often the word attached to an individual. However, "well-rounded" must be associated with us before we are truly individuals. This term means going beyond the normal training into a wider range of development. This includes the development of personality and the satisfaction of serving the school by participating in clubs, in productions and in class organizations. The holding of offices and the close association with counselors and advisers enriches our lives.

Travel has always been acknowledged as a great teacher. We are among the fortunate few who have this privilege of learning through sight and experience. Under the capable direction of Mrs. Margaret Mann, two tours, one in the fall and one in the spring, leave Bosse annually for points east. Included in the grand tour is, our national capitol and the most fascinating city in the world, New York. Anyone who has ever been on the tour can say they learned much from the experience.

Finally, our social life plays a dominant part of our lives. Learning to get along with people is a talent which is used forever and at all times. After four years of cultivating this experience through the aid of teachers and friends, we can truly say upon graduation that we are well-rounded individuals.



Enjoying the Commencement Dance are, from left to right, Sandy Stinson, Bob Seybold, Carolyn Schmidt and Tom Neidermeir.





## Unusual Talents 'Unearthed' Among Our Classmates

**PREPARING FOR** our junior and senior talent days took time, patience, hard work and the excellent backing of our class sponsors. Over and over we rehearsed our acts, anxiously waiting for the appointed time to perform them before an audience.

Junior talent day, "A World Tour," was presented in the afternoons of November 19 and 20, 1959, for the student body. Pictured in their Hawaiian act, "Happy Talk," are from l. to r., Judy Palmer, Maryelaine Miller, Roz Fine,

Becky Shuel, Linda Branaman and Barbara Hartley.

Senior talent day, "Accent on Youth," was presented in the afternoons of March 8 and 9, 1961, for the student body and at 8 p.m., March 9, for the public. Pictured above in their act, "Sisters," are from l. to r., Steve Edmonson, Jim Wiesman, Ed Coleman and Larry Denton. Senior talent day was a huge success. Our efforts proved they were not in vain when we were rewarded with applause at the final curtain.



Linda  
king of  
bers of  
Edmon  
and Gi  
ton and

"Clean  
from le





Linda Branaman and Stan Wilson reigned as queen and king of the Junior Prom, "Fountaine de Fleurs." Other members of the royal court were Maryelaine Miller and Steve Edmonson, Judy Miller and Larry Newman, Judy Craig and Gilbert Pierce, Diana Bauer and Ed Brown, Carol Huston and Larry Wilke and Joy Hankins and Rick Mills.



Pictured among the regal splendor befitting a king and queen are the royal couple of our Senior Prom, "Misty." Larry Siesky and Jache Wilhite ruled over the gala events of the evening.

## Proms Provide Lovely Memories Of Gala Evening



"Cleaning up" after the Senior Prom, "Misty," are, standing from left to right, Ed Brown, Diane Strouse and Bill Dixon.

Seated from left to right are Jill Gilmore, Ann Clippinger, Larry Denton, Betsy Willison, Judy Miller and Nick Miller.

## Entertainment, Inspiration Filled The Auditorium



Lee Ortmeyer and Deane Miller in the roles of Agnes and the Little Queen, respectively, perform in the 1960 Thespian production of "The Lark."

Busily putting the finishing touches on the annual Christmas production are the present Thespian officers. From left to right are Roz Fine, secretary; Larry Burton, vice-president; Jerry Suhrheinrich, president; Mike Cannon, treasurer; and Deane Miller, clerk.



SUPERB ENTERTAINMENT and inspiring productions are well known at Bosse by everyone.

This well-known fact is due largely to the efforts and cooperation of the music and drama departments who lavishly put together productions that could not be surpassed anywhere. The sets are always perfect, beautiful and intricately designed. Actors and soloists are rehearsed until the peak of perfection is reached. If needed, beautiful music is provided by either the choir, the band or the orchestra to help set the mood.

Much of the credit for this perfection goes to the Thespians who work feverishly at times and for many, many hours before any production is ready for the opening curtain. The greatest contribution is made by the self-sacrificing sponsors. Many are the hours they devote to organizing, rehearsing, lending a hand and especially keeping everything going at a high pitch. Not to be forgotten is the wonderful co-operation shown by all the faculty and administration in aiding, in whatever way, all productions.

Results? There are many. The Christmas and Easter productions are more beautiful than ever. Music Nite has taken on even more meaning. More difficult dramas are presented in the fall with "The Lark" and "The Diary of Anne Frank" being two of the most recent examples. Such musicals as "Oklahoma," "Plain and Fancy" and "Li'l Abner" have brightened many springs. Results? Superb entertainment and inspiring productions at Bosse.



Three angels who were caught relaxing on a silvery cloud in the Christmas production are pictured above. Joanne Hufnagel relates a story to the younger angels. Christine Koch and Shannon McKasson listen intently.



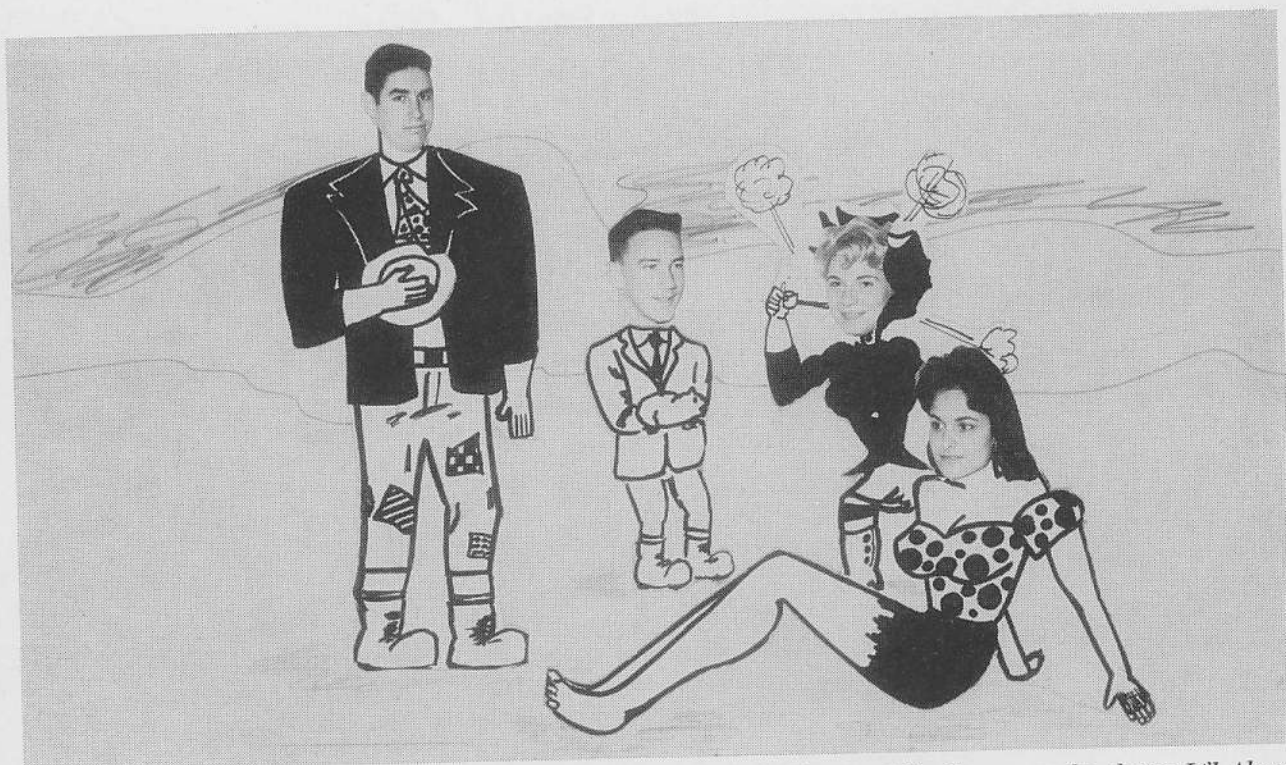

*This year's spring spectacular in the form of the lilting musical, "Li'l Abner," amused and delighted all who saw it. Pictured above are the principal figures in this famous*

*musical. They are Mike Cannon as the elusive Li'l Abner, Pat Ryan as Pappy Yokum, Lee Ortmeyer as Mammy Yokum and Sandi Stinson as the provocative Daisy Mae.*

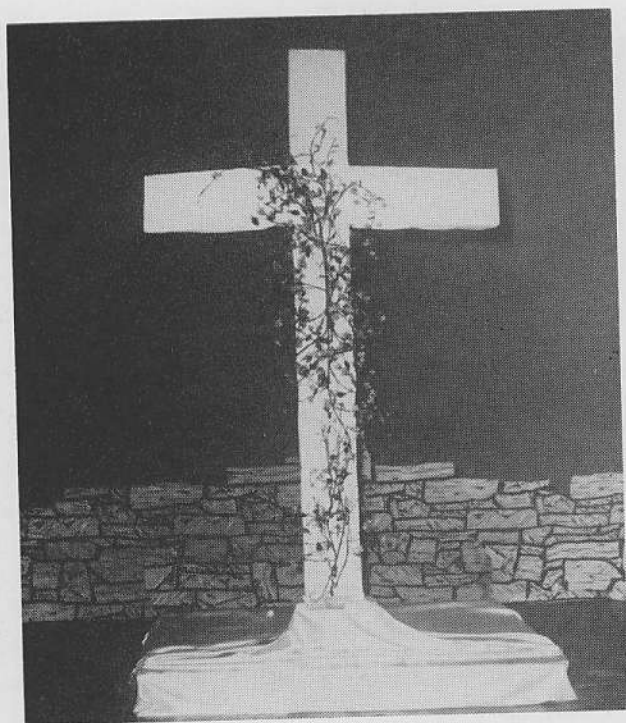

*As the focal point of the traditional Easter production, a changing succession of colored spotlights dramatized the cross as the Easter story was read.*



*Shown putting up scenery for one of this year's outstanding productions, Senior Talent Day, are, left to right, Lee Ortmeyer, Vernon Mann, Dennis Biggs, Tom Niedermeier, Marsha Gauntt, Vicki Foster and Neil Bergman.*





Working busily throughout the semester publishing *THE SCHOOL SPIRIT* every week are the members of the first semester editorial staff. Top row left to right are Shirlie Sample, Marilyn McCutchan, Martha Duncan, Marc Freson, Pam Pride, Steve Trotter, Mike Wagner, Bob Thiel, Linda

Deer, Rick McRoy, Steve Tipton and Kip Hulvershorn. Included in the bottom row left to right are Vicki Jacquess, Barbara Woodring, Phyllis Lowery, Nina Witherspoon, Marc Hallert, Tom Thornton, Pat Watts, Ann Harris and Mary Poe.

## All The News That Is Fit To Print . . .



Shown taking a break from their various duties which keep the business side of *THE SCHOOL SPIRIT* in the black, are the industrious members of the business staff. Top row l. to r. are Nick Miller, Nancy Carter, Lana Stone, Joy Hankins, Agnes Marsch, Bob Parker. Carmen Woods, Steve

Hubele, David Jean, Allen McGuinness, Phil Barnett, Jane Voight, Sandra Nelson, Donna Wolf and Carol Huston. Seated at the table are l. to r., Brenda Oxley, Walter Wini-ger, Steve Martin, Charlotte Tichenor, Gloria Zgorski, Janet Boehne, Betty Banko and Brenda Jones.



**MANY JOURNALISTS** composed the large staff of **THE SCHOOL SPIRIT** during the year. Pictured to the left, typing and copyreading the weekly paper, are the paper's editors, whose job it is to see that the paper goes out every week on schedule. From l. to r. are the first semesters editors, Nick Freeman, managing editor; Sandy Barnett, news editor; and Doug Melvin, editor-in-chief. Next are the second semester editors, Sandy Brock, Rox Fine and Linda Branan who are editor-in-chief, news editor and managing editor, respectively. It is the editor-in-chief's job to generally supervise the make-up of the paper while the managing editor makes sure the paper gets printed each week. The news editor is in charge of gathering the news and distributing it to the various pages.

**TAKING TIME** out from publishing the paper every week are the all important cubs. Pictured at right are the second semester cubs. Front row from l. to r. are Joan Carson, Linda Jordan, Debbie Whitney, Tom Dunning, Jane Winkler, Karen Stoffeth and Warren Rosenblatt. Standing from l. to r. in the back row are Dorothy Goffinet, Carolin Nash, Jackie Grimmer, Jim Owen, Bob Kerney, David Thomas and Steve O'Neil. It is the cub's job to run newsbeat, gather news and write the stories for the paper every week. During the semester the cubs have a chance to gain experience by holding the top positions on **THE SCHOOL SPIRIT** for one issue. Editors of the cub edition second semester were Steve O'Neil, editor-in-chief; Jim Owens, news editor; and Carolin Nash, managing editor.

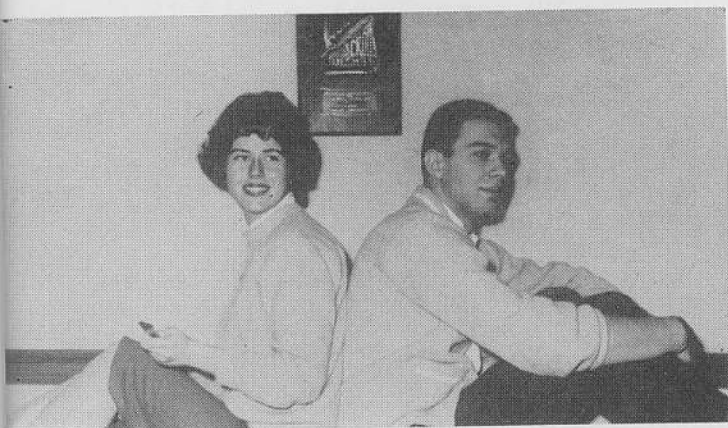

**PICTURED AT LEFT** are Judy Palmer and Steve Schnake, co-editors of the senior edition, "The Spirit of '61." Beginning in the fall, these hard-working editors grouped together the most memorable events of the year to be preserved in the senior edition. Their job also included drawing the lay-outs of the yearbook, overseeing the taking of pictures and supervising the editors of the various sections. Editing the opening section of the senior edition were Nick Freeman, Barbara Woodring and Kip Hulvershorn. Pam Pride, Phyllis Lowery and Pat Watts were co-editors of the activities section. Marv Freson and Marc Hallert were in charge of the sports section and Nina Witherspoon and Martha Duncan edited the album section. Pat Watts and Martha Duncan were in charge of the circulation campaign while Carolyn Schmitt served as photographer.

Preparing the make-up for **THE SCHOOL SPIRIT** are from left to right, Ralph Robertson, Mike Boardman, Mike Euler, Jim Bolerjack and Jerry Ritter. It is the job of these boys of the print shop staff to set type for headlines and ads. They also make up the page according to the editor's specifications. They are under the supervision of Gerald Reffett, print shop instructor. Other members of the staff are John Ball, Dennis Rutherford, Ted Gish, Jerry Wood, Don Bracher and Bill Benningfield. Also on the crew are Eddie Brown, Sanford Bush, Ronnie Wall, John Hoover, Junior Riggle, Harold Martin, Larry Hodge, Mike Kelly, Jack McMahon, Lester Steinmetz, Jimmie Gish, Archie Cabell, James Potter and John Von Behren.





# National Honor Society Commends Scholastic Leaders



Discussing plans for the induction of new members into National Honor Society are members who joined in their junior year. In the first row are Vicki Foster, Marsha Gauntt and Steve Edmonson. Malcolm Koch, Phyllis Lowery, Mary-

elaine Miller, Joanne Hufnagel and Marv Freson comprise the second row; while Sid Kushner, Jim Wiesman, Ed Coleman and John Stevens form the third row. Missing from the picture is Meredith Black, a January graduate.



National Honor Society officers, Jim Wiesman, president; Ed Coleman, vice president; Maryelaine Miller, secretary; and Steve Edmonson, treasurer, inspect the silver service to be used in the reception following the induction of new members.

SCHOLARSHIP, LEADERSHIP, character and service are the distinguishing qualities of the National Honor Society. To be eligible for membership in the Society, seniors must rank in the upper third of their graduating class, and juniors must rank in the upper fourth of their class. Applicants are required to fill out information blanks, which are distributed among faculty members for appraisal.

Jim Wiesman, president of NHS, presided over the induction ceremony Monday, April 17. Speakers for the assembly were Malcolm Koch, character; Phyllis Lowery, service; Vicki Foster, leadership; John Stevens, scholarship; and Ed Coleman, the emblem. Following the induction was a reception for new members in the Community Room.

New senior inductees were Sandy Barnett, Linda Branan, Sandra Brock, Barbara Brown, Larry Burton, Betty Clayman, Sondra Craddock, Linda Deer, Julia Deffendahl, John Gaisser, Robert Cowdy and Mary Hamilton. Other new members include Barbara Hartley, Jerilyn Hess, Linda Hopper, Mike Judd, Bob Keil, Linda Leber, Lee Ortmeier, Peggy Parkhurst, Joan Postlethweight, Ann Pritchard, Pam Pride and Lois Rosenblum. Completing the list of senior members are Carolyn Schmitt, Steve Schnacke, Diane Strouse, Jerryl Vaughan, Pat Watts, Jache Wilhite, Larry Wilke, Stan Wilson, Lino Wiseman, Nina Witherspoon and Donna Wolf.

Junior inductees were Carol Bloy, Sylvia Deusner, Barbara Edmonson, Nancy Hetzel, Robert Hetzel, Charles Klemeyer, Bill Luerssen and Marilyn McCutchan. Russel Morrison, Steve O'Neil, Diane Rosencranz, Mardee Royer, Tom Wilhelmus and John Wilson conclude the group of inductees.



# Student Council Provides Year Of Service, Projects



JIM WIESMAN LED the Student Council through a successful year of legislation and debates by acting as president. Assisting him was John Wilson as vice president. Lee Ortmeier, secretary, kept the minutes and handled correspondence, while Sandi Stinson, treasurer, balanced the Council's funds.

Most legislative suggestions were previewed in the bi-monthly Steering Committee meetings. The Class Council officers representing their respective groups were Larry Wilke, Steve Edmonson and Jache Wilhite, seniors; J. Logsdon, Brenda Jones and Barbara Brightmire, juniors; Carol Stock, Dan Hewins and Janice Yost, sophomores; and Bob Becker, Don Lloyd, Dan Hewins, freshmen.

Through its committees Student Council accomplished such projects as an assembly for freshmen to acquaint them with Student Council proceedings, the annual safety assembly, sale of Student Telephone Directories, freshman handbooks, Christmas decorations, "Toys for Tots," campaign and the Kick-Off Kaper. A monitoring committee was also established to keep the cafeteria in order.



*Setting the musical pace for the Kick-off Kaper after the Mater Dei game, Oct. 28, is the dance band. The dance is an annual event sponsored by the Student Council.*

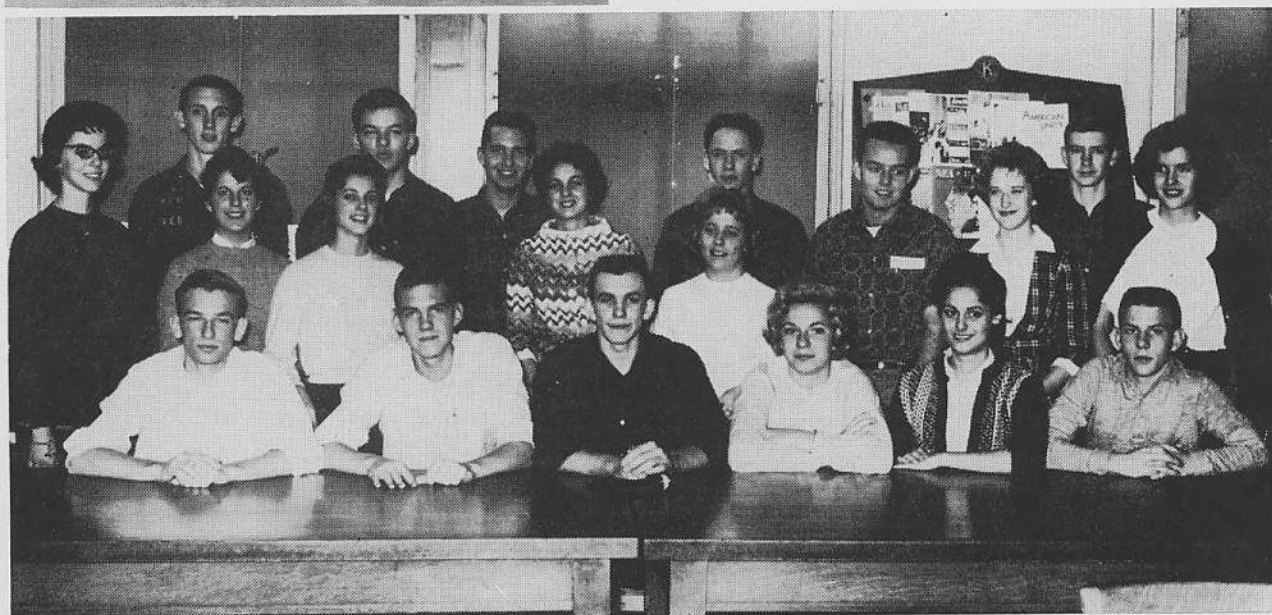

Gathered for progress reports are the various Student Council committee chairmen and officers. In the first row from l. to r. are Malcolm Koch, John Wilson, vice president; Jim Wiesman, president; Lee Ortmeier, secretary; Sandi Stinson,

treasurer; Chuck Brashears. Second row: Diane Rosencranz, Carol Bloy, Carol Huston, Nina Witherspoon, Vicki Jacquess, Mike Judd, Barbara Edmonson, Carolin Nash. Third row: Stan Wilson, Tom Wilhelmus, Russ Morrison, Chuck Kley-meyer, John Gaisser.



Pictured in their traditional black and white attire is the 1960-61 Concert orchestra. In the first row from l. to r. are D. Barton, P. Medlicott, D. Brill, J. Jardine, L. Hopper, V. Ryan, J. Wilhite. Second row: T. Winchell, V. Hopper, B. Long, C. Epley, C. Perkins, L. Hoyt, C. Porter, S. Fishman, V. Meyer, G. Kirby. Third row: J. Huffman,

J. Grimmer, M. Hope, M. Wessel, C. Schmidt, L. Miles, N. Blake, S. Craddock, J. Mayfield, D. Keenen, G. Harmon, E. Letsinger, M. Caskey. Fourth row: P. Wallace, L. Peters, M. Wilson, D. Skelton, G. Meyer, J. Alsop, C. Madden, J. Hensley, P. Black, N. Jones, C. Oldham.

Concer  
Brock,  
Hubele  
Gauntt  
A. Leu  
Biggs,

## Choral, Instrumental Productions Offer Entertainment



Discussing plans for the annual Copaca-Band-A are the officers of the band and orchestra. Seated are Charles Madden, drum major; Pam Medlicott, secretary-treasurer of the orchestra; DuWayne Keenen, first lieutenant of the band; Jim Alsop, captain of the band; and Linda Hopper, vice president of the orchestra. Standing is Jache Wilhite, president of the orchestra.

MUSIC MAINTAINED ITS predominant position in our activities through the performances of the band, orchestra and Concert choir. The marching band added spirit to our athletic events by performing at football games and pep assemblies. The reward for their talent and practice was the honor of receiving the "First Chair of America" award again this year. They were also invited to present a concert for the National Security Seminar at Evansville College.

Orchestra members won several first places in state competition at Indianapolis this year. The orchestra was later invited to present a concert at Tilghman High School in Paducah, Kentucky. Highlighting the spring season was a combined production by the instrumental, choral and dramatic departments in which all musical numbers were dramatized. Director of the band and orchestra is Larry Johnston.

Under the direction of Richard Hyatt, the Concert Choir harmoniously blended their voices in a rendition of traditional and modern Christmas and Easter music in the annual assemblies. "Lil' Abner," an amusing and vivacious musical comedy, was presented as the spring operetta. It is based on the characters of Al Capp's famous comic strip. The officers of the Concert Choir were Mike Judd, president; Dennis Biggs, vice president; Vicki Foster, secretary; and Steve Hubele, treasurer.

Member  
tion of  
S. Gum  
J. Yost,  
A. Sche  
N. Hetz  
row: M  
Hilling,





Concert Choir members in the first row from l. to r. are S. Brock, L. Rosenblum, C. Sanders, A. Jones, R. Gowdy, S. Hubele, R. Hall, M. Judd, J. Wilhite, C. Clippinger, M. Gauntt. Second row: C. Townsend, S. Barnett, A. Clippinger, A. Lewis, S. Georgesen, E. Letsinger, J. Suhrheinrich, D. Biggs, S. Stinson, B. Willison. Third row: B. Knote, M. Dun-

can, V. Foster, W. Eakins, R. Sonnemaker, M. Oliver, D. Legeman, M. Cannon, D. Rosencranz, C. Woods, M. Miller. Fourth row: L. Ortmeier, C. Nash, M. Rothert, J. Liggett, R. Mills, T. Wilhelmus, S. Sills, D. Keenan, G. Kornell, C. Buttrum, K. Kinkaid, M. Hergett, L. Burton, J. Gilmore, J. Hufnagel, J. Postlethweight, S. Huff.



Members of the 1960-61 Concert and Marching band under the direction of Larry Johnston are from l. to r. in the first row, C. Perkins, S. Gumm, A. Werling, D. Meckert, L. Hoyt, C. Porter, R. Dobroski, J. Yost, C. Letsinger, L. Northcutt, S. Elzer. Second row: J. Winkler, A. Schermack, E. Fickas, J. Duncan, J. Gray, S. Lamb, S. Craddock, N. Hetzel, J. Mayfield, L. Nussmeyer, S. Tredwell, K. Knapp. Third row: M. Irvin, K. Beesley, D. Lampton, M. Andrae, J. Overton, M. Hilling, J. Warren, J. Stephens, R. Archer, M. Epley, W. Gilbert, M.

Hamilton, L. Murphey. Fourth row: W. Meng, E. Letsinger, G. Madlinger, D. Skelton, T. Mominee, D. Merrell, G. Meyer, W. Henry, J. Alsop, J. Owen, W. Phillips, J. Mitchell, D. Keenen, R. Meinert. Fifth row: P. Burbage, B. Woodring, R. Kerney, L. Weber, T. Lester, W. Luerssen, R. Faul, J. Schriber, J. Gadau, C. Madden, D. Nelson, J. Hensley, J. Kinsey. Sixth row: C. Oldham, N. Jones, R. Richardson, D. Elliott, R. Herendeen, B. Russell, L. Wiseman, J. Holman, J. Copeland, P. Black.





Rehearsing their yells for the freshman tourney are cheerleaders Judy Robinson, Susan Kuebler, Julie Bicking, Susie Vaughn and Linda Lemke.



One of the big moments of freshman orientation week is the advent of new and somewhat stubborn lockers. Some study the situation carefully and proceed with determination, while others stand baffled or become hysterical.

## Freshman Class Develops Leadership, Activities



Looking over the activities of concern to the freshman class are the officers, Tay Ruthenberg, vice president; Connie

Skidmore, president; Tim Bragassa, treasurer; and Judy Robinson, secretary.

Organiz  
ton Jul  
chairme

Sop

SOPHO  
meaning  
when th  
ton Jul  
chairme  
Powell  
suggest  
out on  
Schol  
rated hi  
fied for  
ment T  
gained  
their fi  
clubs, t  
assembl  
their fi  
speech.



*Organizing the committees for the sophomore party, "Cotton Jubilee," are Ken Rakow and Nina Lee Powell, co-chairmen of the event.*



*Discussing plans for the sophomore party are the class officers, Dan Hewins, vice president; Bob Sonnemaker, president; Sue Davis, secretary; and Esta Herrmann, treasurer.*

## Sophomore Year Stresses Scholarship, Responsibility

**SOPHOMORES BEGAN** to know the meaning of responsibility and planning when they took on the project of "Cotton Jubilee," the sophomore party. Co-chairmen for this event were Nina Lee Powell and Ken Rakow. As the theme suggests, the decorations were carried out on a plantation idea.

Scholastically the sophomore class rated high as sixty-three students qualified for National Educational Development Test awards. Sophomores also gained several "firsts." They were given their first opportunity to join ECA clubs, their first chance to view pep assemblies with upperclassmen and their first try at preparing a final speech.

*Caught in a moment of rare inactivity are the reserve cheerleaders, Annith Comstock, Janice Yost and Kendra Beesley.*





# Junior Class Sponsors Prom, Talent Day



*Diane Rosencranz, secretary; Mardee Royer, vice president; Chuck Kleymeyer, president; and Barbara Edmonson, treasurer; look on their responsibilities to the junior class from a high vantage point.*



*Reigning over "Mood Indigo" were Gary Grieger and Barbara Brightmire. The prom took place at the Rural Youth Center on April 22.*



**JUNIORS CO-OPERATED** through various committees and crews to make their first prom and talent day tremendous successes.

King and queen of the junior prom, "Mood Indigo," were Gary Grieger and Barbara Brightmire. Members of the royal court were John McIntosh and Carol Levy; Jim Wooton and Barbara Edmonson; Tim Baize and Barbara Turpin; John Wilson and Dorothy Goffinet; J. Logsdon and Barbara Luton; and Steve Tipton and Nancy Crouch. Decorations for the prom were carried out in an underwater theme. Co-chairmen of the event were Carol Bloy and Bob Hetzel.

"Roaring Twenties," the junior talent day, took place in a "speak-easy" setting. Members of the cast were adorned in raccoon coats and flapper dresses. Master of Ceremonies for the production was Rudy Ennis. Co-chairmen were Chuck Brashears and Barbara Edmonson.

*Karen Stofleth, Jane Winkler, Debbie Whitney, Joni Carson and Carolin Nash display their Charleston number in the "Roaring Twenties," the junior talent day, which was presented Nov. 16.*

# Senior Year . . . A Memorable Experience



LEADERS OF THE CLASS of '61 through its four years were the officers who are pictured at the left. From l. to r. in the first row are Vicki Foster, president; Marsha Gauntt, secretary; and Becky Shuel, treasurer, of the freshman class. Sophomore officers were Martha Duncan, president; Jerilyn Hess, vice president; Linda Hopper, secretary; and Maryelaine Miller, treasurer. Jim Wiesman, president; Joan Postlethweight, secretary; and Steve Edmonson, treasurer, were the officers of the junior class. Leading the class of '61 through its senior year were Ed Coleman, president; Linda Branaman, vice president; Sara Clippinger, secretary; and Stan Wilson, treasurer. Ed and Steve also served as vice presidents of the junior and freshman classes, respectively.

Climaxing our high school memories was our participation in the traditional Senior Week. During this long-awaited week we will remember the beautiful baccalaureate service, the senior-faculty banquet, class day, Camp Carson picnic and, finally, Commencement. We were fortunate to have Don Williams and Mrs. Elaine Pitman for class sponsors as they were always interested and active in our class projects.



Senior class officers Linda Branaman, vice president; Sara Clippinger, secretary; Ed Coleman, president; and Stan Wilson, treasurer, take a fresh look at their numerous duties.



Senior class sponsors Don Williams and Mrs. Elaine Pitman step outside to check the weather conditions before leaving for the Senior Picnic at Camp Carson.



**BUBONIC PLAGUE, MALARIA** and "termpaperitis" all signify one thing — sickness. The latter of these diseases was very prevalent among seniors in late October and early April. This disease is characterized by glassy eyes, vacant stares, ragged dispositions and sallow complexions. It is often accompanied by a time of broken family and social relations. These symptoms are brought on by the midnight struggle to complete the term papers for Advanced Composition.

Approximately 370 of those laborious works were submitted for better or for worse. Imagine — the senior class of 1961 produced masterpieces totaling 614,000 words. Topics of the papers ranged from "The Habits of the Tsetse Fly" to "Wedding Customs of the 15th Century." One of the most familiar questions asked the victims of the epidemic was: "How long did it take to write your term paper?" The common answer given was: "Two boxes of pretzels, three cases of cokes, half a chocolate cake and four late movies."

*John Gaisser points out the Berlin "trouble spot" to Lana Stone on a German map of Middle Europe, while Charles Robertson listens to a German tape recording in Robert Gatterer's advanced German class.*



## English, Language Courses Further Academic Skills

*Tracing a disputed derivation in Mrs. D'Allis Calmes' seventh period Word Power class are Carmen Woods, Lowell Weber and Ann Pritchard.*

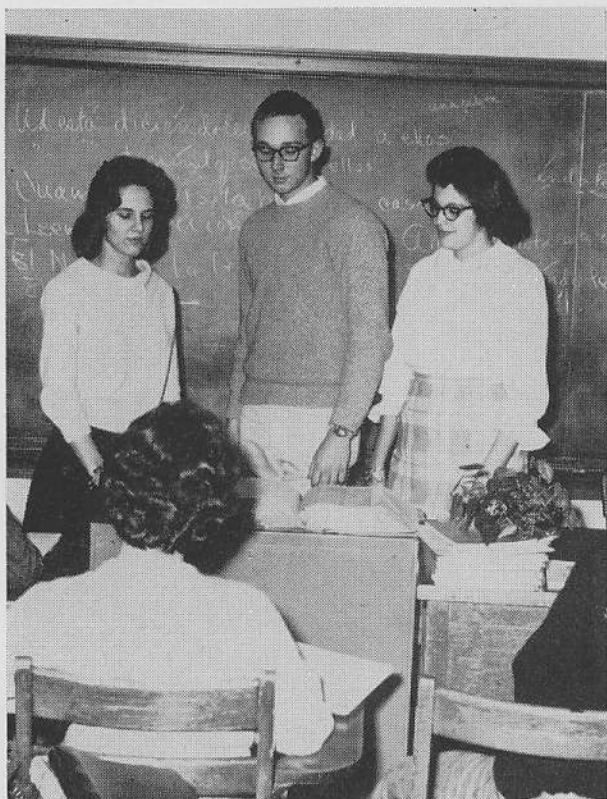

*Final speeches are an unforgettable milestone in the lives of sophomores. Denise De Boe leaves the rostrum for a gesture to emphasize her speech.*



# Science, Math Departments Produce Award Winners

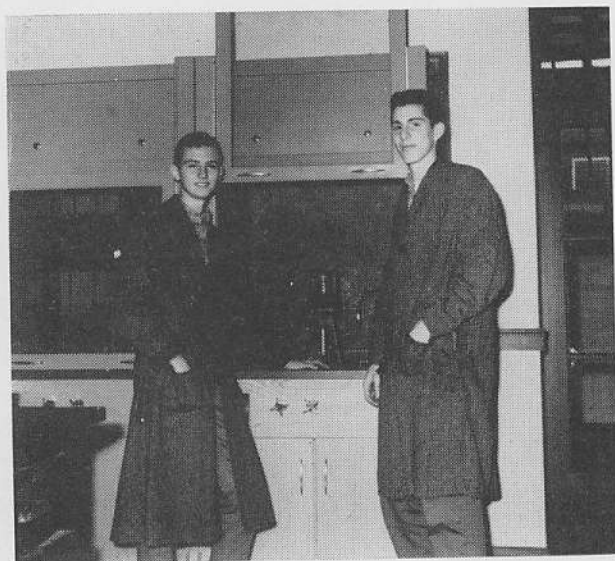

Sidney Kushner and John Stevens inspect the new equipment in the chemistry laboratory. This renovation was only a part of the new construction program in the Science Department.

CONFORMING TO THE TREND in stressing science and mathematics in the educational system, Bosse has accomplished several achievements in these fields.

By attaining high scores on the mathematics proficiency tests given at Evansville College, ten students gained the right to participate in the state competition at Bloomington. Jim Marver, John Stevens, Roy Wyttenbach, Rick McRoy, Steve Edmonson and Jerry Kirves competed in the comprehensive division. Entering the geometry division were Bob Sonnemaker, Van Cline and Arthur Mansure. Carolyn Yeager participated in algebra competition.

Students also gained awards in the Science Department. Sidney Kushner, Charles Robertson and Steve Edmonson achieved the honors of first, second and third places, respectively, in the Chemistry Achievement Test given at Evansville College. Also winning places in the competition were Bill Luerssen and John Wilson.

Sidney and Charles were also recognized as outstanding science students by the Indiana Talent Search. They were named as two of the top fifteen winners in Indiana. This year gave a new look to the Chemistry, Physics and Biology Departments by the addition of new experimental facilities and furniture.

Top scorers in the Evansville College Math Contest, Sidney Kushner, Steve Edmonson, Linda Deer, Ted Hitch, Advanced Math instructor; John Stevens, Roy Wyttenbach, Jim

Marver and Rick McRoy, relax after displaying a difficult problem encountered in the contest.

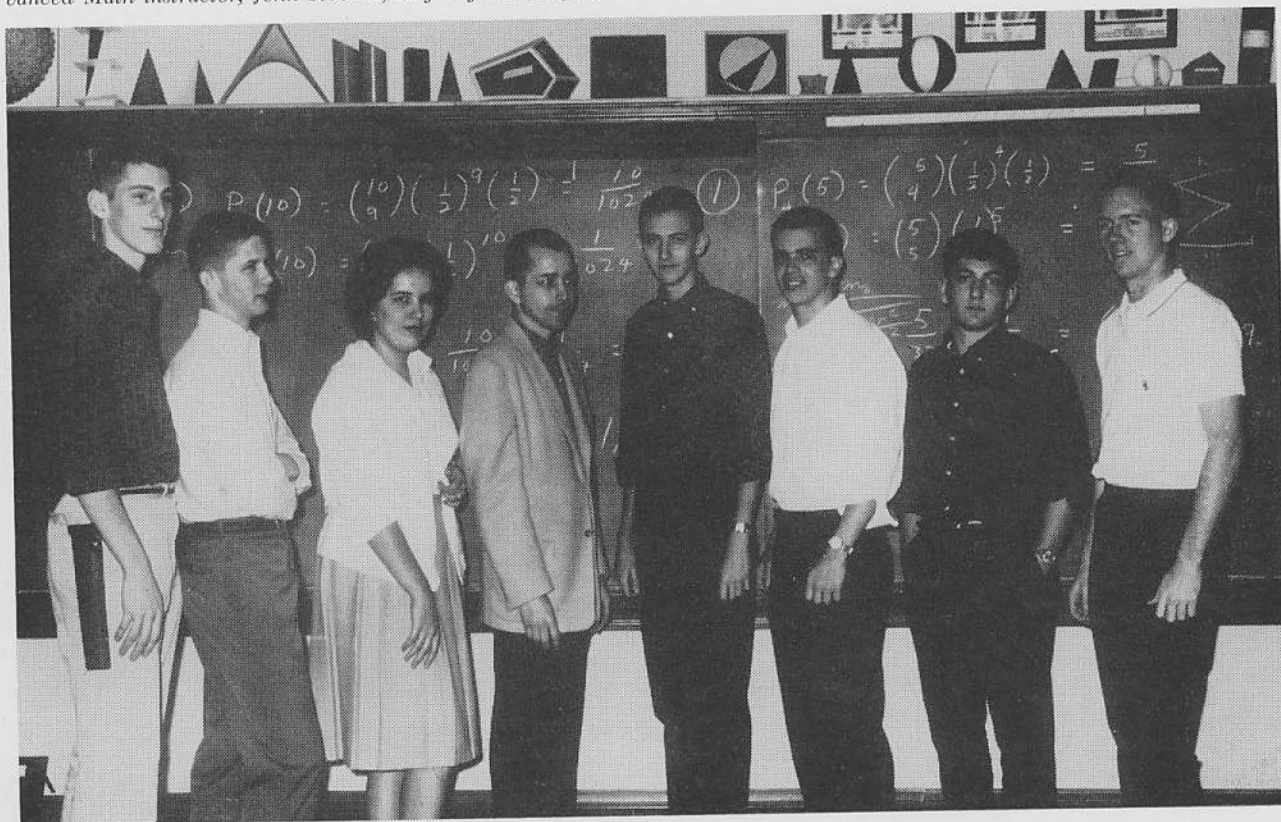



# History, Business Subjects Prepare Us For Future

**HIGHLIGHTING THE SOCIAL** Studies Department this year was the participation of Bosse students in the annual Mock Trial on April 13 in Judge Benjamin Buente's Superior Court chambers. Students participating in the civil suit trial were members of the sixth period American Problems class. Trial members included Mike Judd, DuWayne Keenen, Virginia Carter, Sandy Brock, Sondra Craddock, Jim Burch and Sharon Leach. Other participants were Sara Clippinger, Dan Ellerbrook, Jim Alsop, Dave Helm, Ann Clippinger and Sandra Bentley.

Industrial, Home Economics and Business Departments presented a well-rounded program in vocational and business fields.

Included in the Industrial program were courses in wood-working, metal shop, electrical shop, printing and mechanical drawing. A special project of the boys working in the electrical shop was to repair radios brought in by students.

Outstanding student in the Home Economics Department was Jill Hottenstein who entered a silk suit, which she made, in the Vogue Sewing Contest. Jill won first places in the local, district and state contests. These victories gave her an opportunity to be a contestant in the national competition.

Students in the Business Department participated in several contests for awards. They also practiced their skills by preparing all the tests given by the teachers.

*Alveena Hancock checks the new mimeograph machine in the second period Clerical Practice class, before she prepares tests for teachers.*



*Bob Gowdy explains the voting procedure to Jache Wilhite during American Problems, when students "went to the polls."*



*Mike Judd, Virginia Carter, Sandra Craddock, Sandy Brock and DuWayne Keenen prepare their cases for the Mock Trial presented by the sixth period American Problems II class on April 13.*

# Classes Offer Domestic, Vocational Preparation



*William Wiist, Jerry Johnston and Jim Baize prepare to serve Larry Russel, Elliot Sabel and Bobby Weber, who are*

*taking time out to test their culinary talents in Miss Carolyn Wills' senior boys' foods class.*

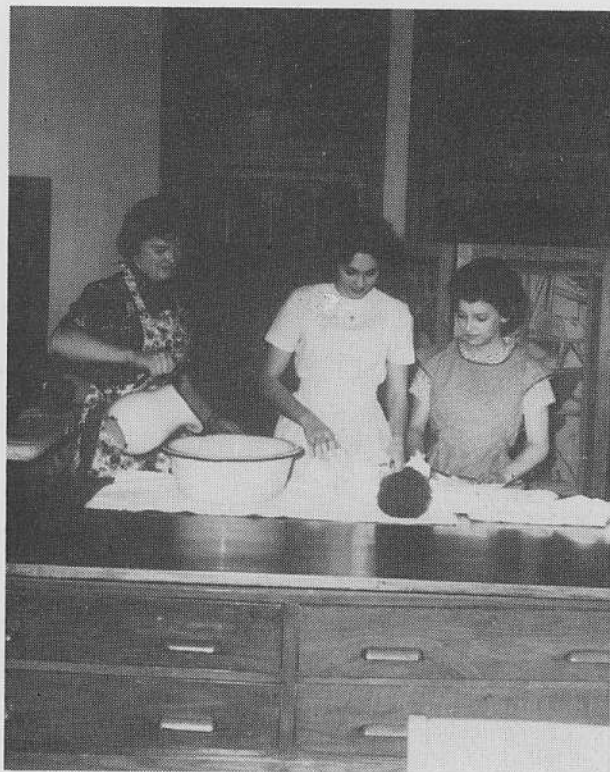

*Betty Banko, Sally Hoff and Anne Phelps demonstrate the procedure of bathing a baby in the Home Nursing class.*



*Larry Hayes and Larry Thomas demonstrate some of the equipment available in the electrical shop to promote electronic skills.*



## Spotlight On Music



Centered around a South American theme was the Copaca-Band-A, Jan. 27, sponsored by the band and orchestra. The

dance band under the direction of Jim Alsop was featured at the dance along with several vocal and dance routines.



Rehearsing the finale for "The Sound of Music" are the members of the cast, who performed at several local organizations.

COMPLEMENTING THE music and journalistic activities were the dance band, "The Sound of Music" troupe, majorettes, Quill and Scroll Society and Carolyn Schmitt, "School Spirit" photographer.

Through selected combos the dance band provided spirited music for our pep assemblies. The dance band in its entirety played for the Copaca-Band-A, the purpose of which was to raise money to buy equipment for the marching band. This event was successfully chaired by Barbara Woodring.

Several students of the Choral Department presented Rogers and Hammerstein's "The Sound of Music" at various clubs and organizations. One of their appearances included a thirty minute television presentation. Included in the cast are Mike Judd, Dennis Biggs, Sandi Stinson, Joanne Hufnagel, Lee Ortmeyer and Vicki Foster. Other members include Marsha Gauntt, Ed Letsinger, Allen Lewis and Tom Wilhelmus.

Marching regularly as varsity majorettes were Cynthia Moll, Barbara Brown, Jerilyn Hess and Shirlie Sample. They were headed by drum major Charlie Madden. Alternating in the two other varsity positions were Nancy Crouch, Marilyn McCutchan, Judy Courter, Candy Crosley, Sharon Meyers and Sandi Stinson. These girls joined with six others to form the pre-game corps.

Fifteen new members were initiated into the Quill & Scroll Society at the end of the first semester. Inductees on the editorial staff were Sandy Brock, Martha Duncan, Rosalind Fine, Marc Hallert, Phyllis Lowery, Mary Poe, Pam Pride, Charley Storms, Pat Watts and Barbara Woodring. New ad staff members were Ann Clippinger, Sara Clippinger, Joy Hankins, Donna Wolf and Phil Barnett.



Senior majorettes Jerilyn Hess, Sandi Stinson, Cynthia Moll and Barbara Brown demonstrate the grace and skill they exhibited during the marching season this year.

## And On School Spirit . . .

Members of the Quill & Scroll Society relax after a day of journalistic activity. Standing are Linda Branaman, Deane Miller, Marv Freson, Doug Melvin, Sandy Barnett and Nick

Freeman. Sitting are Steve Schnacke, John Gaiser, treasurer; Nina Witherspoon, president; Carol Huston, vice president; Judy Palmer, secretary; and Carolyn Schmitt.







## Our Gang Gathered To Cheer



WITH DESIRE, determination and top-notch coaching, the Bulldogs completed another successful sports year which was headed by a hard won pair of sectional nets snatched by coach Herman Keller's netters.

With drive, the hardwood crew posted a 16-6 season record to climax one of the best round ball seasons for several years. The football team made its way back to the road of respectability after several years of disappointing thumpings. Under direction of coach Bill Russler, the grid-iron guys made opponents sit up and take notice by opening the season with several lopsided victories.

On guts and who knows what else, the cross country team cut down all citie's foes except powerful North. Coach Max Smith conditioned the Harriers for a fourth spot in the SIAC meet which was held on the hilly, Tell City golf course. Coach Smith's cindermen slipped in the city track meet this season to the fourth spot as four city records fell and one was tied.

With fury in their rackets, the racketmen, coached by Herman Keller, dropped one meet, to intra-city foe Mater Dei, which cost them the city championship. Bulldog golfers carried big sticks as they swung past most foes by big margins behind the guidance of coach Bill Russler. The Red and Gray diamond crew surpassed the mediocre records of seasons past, posting three decisive wins under the guidance of coach Joe Unfried.

So, four years of sports competition ended for many athletes as the diplomas were passed out. However, the freshman and reserve squads left most with the premonition that a bright future lies just ahead.





Hail to  
(sitting  
(standing  
sity of  
captain  
crown

## They Led Us In Spirit, Sportsmanship, Success



*Posing with Benjie, the Bulldog mascot, are the varsity cheerleaders for the 1960-'61 school year. From left clockwise are Sara Clippinger, Mardee Royer, Ann Clippinger, Vicki Foster, captain, and Karen Stofleth.*

*Pep Club officers who spirited us through a successful basketball season are Nick Freeman, vice president; Joan Postleweight, secretary; Bill Dixon, president; Lee Ortmeyer, treasurer.*

*Hail to the queens! Pictured here are Vicki Foster (sitting), football queen, and Ann Clippinger (standing), basketball queen. Vicki has been a varsity cheerleader for two years and was elected captain last year. Ann, also a cheerleader, was crowned queen by center Larry Denton.*







Bulldog gridgers huddle together before a game at Enlow Field. During these few seconds the team receives pep and last-minute instructions from coach Bill Russler.

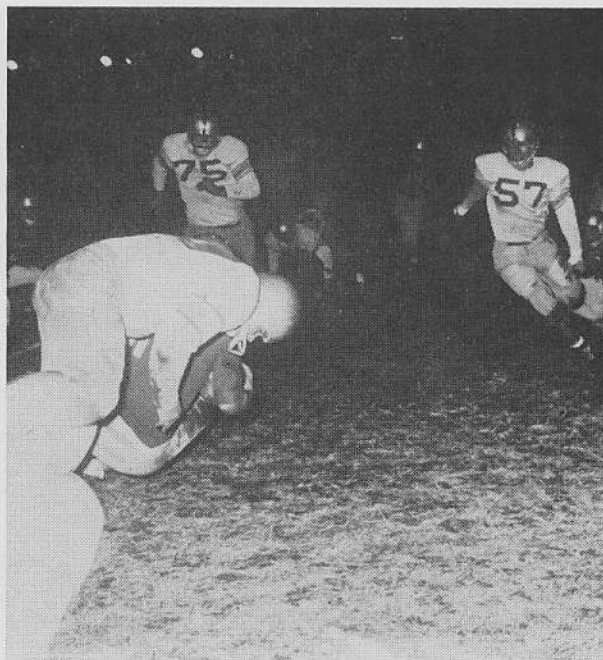

Bulldog men attack opponents, displaying the speed and vigor that led them through the year.

## They Fought Hard All The Way



Steve Smith (29) blocks out one formidable opponent as Bulldog "toe" Nick Miller analyzes the situation.

WITH DESIRE AND drive, the Bulldog gridiron eleven blocked, kicked and ran to a 4-6 season despite the phenomenal strength of city foes.

Capitalizing on the swiftness of the backfield, the Bulldogs lowered the boom on an average Princeton team to the tune of 21-0 in the season opener. After several unproductive seasons, the Bulldog squad seemed to be on the victory trail once more. Again demonstrating spirit and drive, the Red and Gray mowed down the Boonville eleven with an impressive 47-6 triumph. The 'Dogs then ran head on into a rugged New Albany crew and came out on the short end of the score to suffer their first set-back. Next the Bulldogs matched strength with the North Huskies, who had a swifter than thou backfield, and dropped the intra-city tilt, 27-7, after giving the Huskies plenty of resistance in the first half. Still dazed by the North defeat, the Red and Gray was felled by a powerful Vincennes crew.

In order to get back onto victory lane, the 'Dogs overran Memorial, last year's state champs, by a tally of 20-7; however, the victory string was short-lived as Paducah Tilghman flexed their muscles and overpowered the Bulldogs with a 28-13 decision. Then, in an intra-city contest, the Red and Gray was tripped by a smaller Mater Dei crew, 7-0, in a real barn burner.

Avenging last year's 33-0 drubbing by Central, the 'Dogs brought home a hard fought 20-13 victory to again break a brief losing streak. The Bulldogs finished the season by being thumped, 47-7, by a more powerful, rugged-lined Reitz Panthers, the mythical state champs.

Thus, the Bulldogs climaxed their best gridiron season since sharing the city title in 1957. The instilling of spirit and drive in the crew, and the success on the field were due to the fine coaching job of head coach Bill Russler and his up-and-coming assistant Joe Unfried.

# Out Of Grid Slump, Back To Road Of Recognition

## VARSITY RECORD

Bosse .....	21	Princeton .....	0
Bosse .....	47	Boonville .....	6
Bosse .....	13	New Albany .....	14
Bosse .....	7	North .....	27
Bosse .....	6	Vincennes .....	33
Bosse .....	20	Memorial .....	7
Bosse .....	13	Paducah .....	28
Bosse .....	0	Mater Dei .....	7
Bosse .....	20	Central .....	13
Bosse .....	7	Reitz .....	47

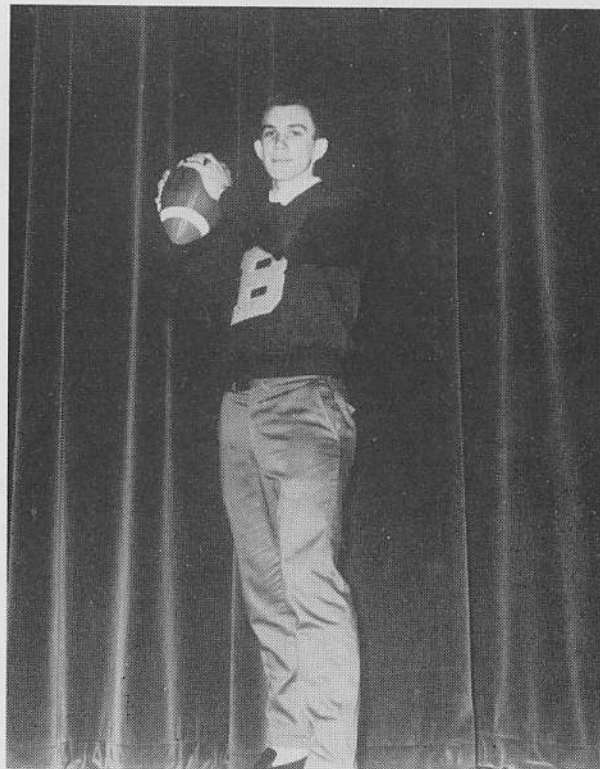

*Jim Wiesman, ending his second and final year on the varsity squad, demonstrates one of the techniques that earned him the 1961 football Kiwanis Award.*

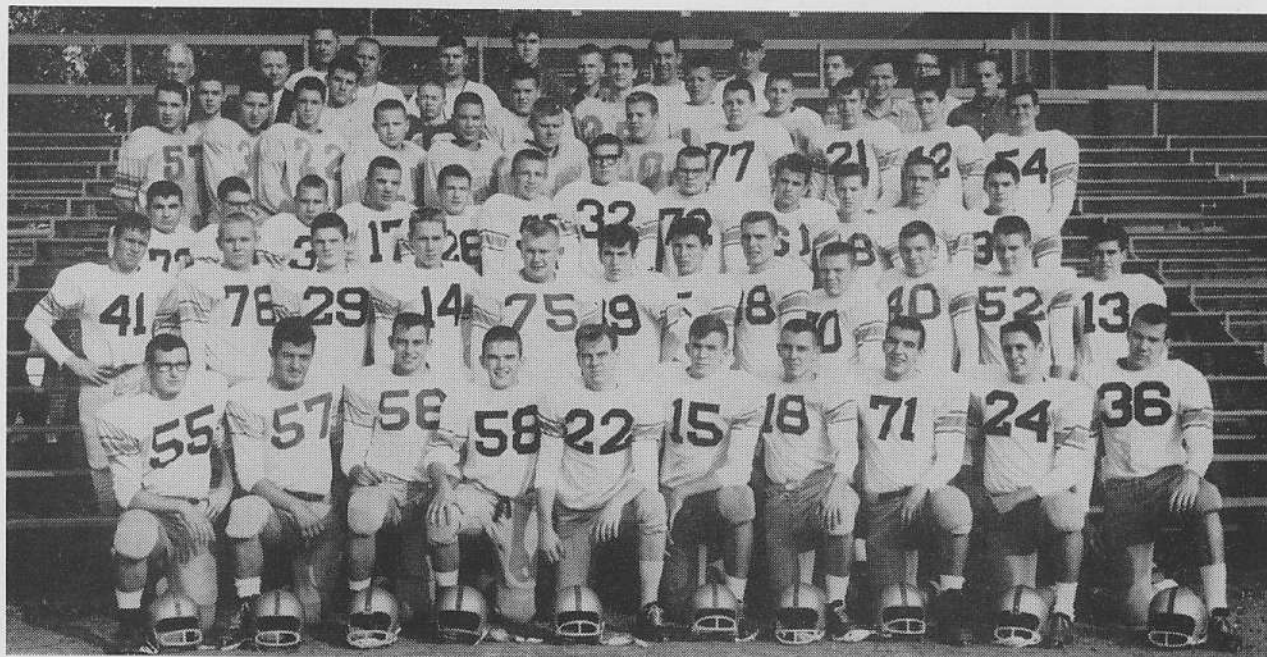

*Varsity football Bulldogs for the 1960-'61 season are (first row l. to r.) E. Frank, A. Nation, J. Humphrey, B. Bradley, H. Lloyd, J. Wiesman, B. Pierce, A. Albrecht, D. Vann and J. Antey; (second row) R. Biggs, J. Adams, S. Smith, N. Miller, T. Niedermeier, J. Johnson, D. Ashby, C. Dannheiser, M. Kelly, S. Rodman, J. Liggett and J. Hancock; (third row) W. Allen, L. Griepentstroh, G. Anderson, R. Scales, D. Morgan, S. Cook, L. Fulkerson, J. McIntosh, B.*

*Hopgood, J. Wooton and S. Bosse; (last row) M. Shear, J. Helbig, D. Hewins, T. Whitledge, B. Hall, B. Ledbetter, T. Young, P. Walker, A. B. Holtz, R. Winters, R. Whitsell, Principal David Dudley, M. Oliver, Charles McClary, Art Acker, W. Eakins, Coach Bill Russler, C. Kello, Coach Joe Unfried, A. Harple, J. Gilmore, B. Williams, D. Nettles, C. Buttrum, V. Mann, T. Baize, Coach Don Williams, Coach Al Buck, L. Moon and C. Storms.*





# They Shot, They Swished, They Won

## VARSITY RECORD

Bosse .....	67	Huntingburg .....	53
Bosse .....	46	Tell City .....	45
Bosse .....	58	Boonville .....	46
Bosse .....	55	Princeton .....	54
Bosse .....	62	Central .....	64
Bosse .....	61	Memorial .....	48
Bosse .....	54	Jasper .....	78
Bosse .....	61	Columbus .....	56
Bosse .....	53	Daviess County .....	58
Bosse .....	54	North .....	80
Bosse .....	62	Lincoln .....	58
Bosse .....	84	Mt. Vernon .....	63
Bosse .....	71	Reitz .....	51
Bosse .....	84	Vincennes .....	50
Bosse .....	83	Mater Dei .....	53
Bosse .....	69	Madison .....	70
Bosse .....	71	Bloomington .....	48

## SECTIONAL

Bosse .....	66	Reitz .....	59
Bosse .....	68	Rex Mundi .....	61
Bosse .....	55	Central .....	53

## REGIONAL

Bosse .....	68	Castle .....	54
Bosse .....	53	Tell City .....	56

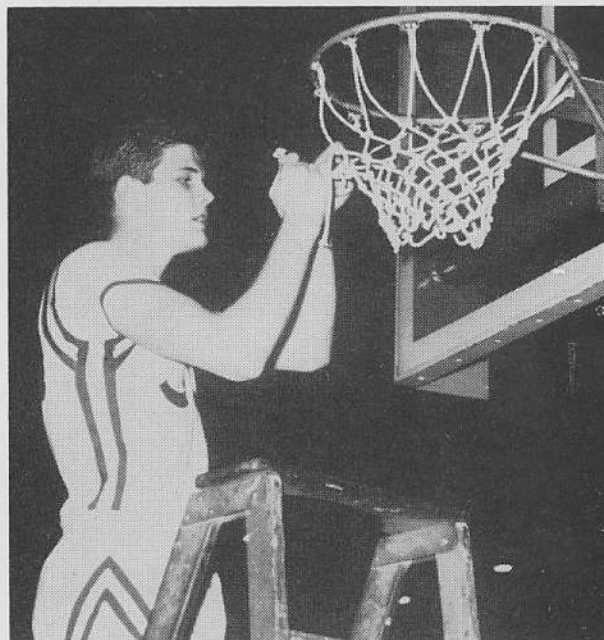

Big Larry Denton, star center for the sectional champ Bulldogs, slices off his part of a victor well earned.



Bulldog netters for the 1960-61 season are bottom, l. to r.: Eddie Brown, Dean Ashby, Eric Sullivan, Steve Hopkins, Jim Wiesman and Jerry Southwood. In the top row are the

following: John Wilson, Nick Miller, Chuck Dannheiser, Larry Denton, Gary Grieger and Eddie Coleman.



# Cindermen Shine; Records Fall Under Flying Spikes

Sie



Bulldog Harriers participating in the 1960-'61 season are (front row, l. to r.) Jim Forman, Malcolm Koch, David Grant, Larry Siesky, Marv Freson, Bruce Thompson and

Paul Black; (second row, l. to r.) Clarence Blair, David Wastjer, Steve Knight, Ed Brown, Art Mansure, Warren "Shades" Henry, Ed Coleman, Allen Siesky and Rick McRoy.

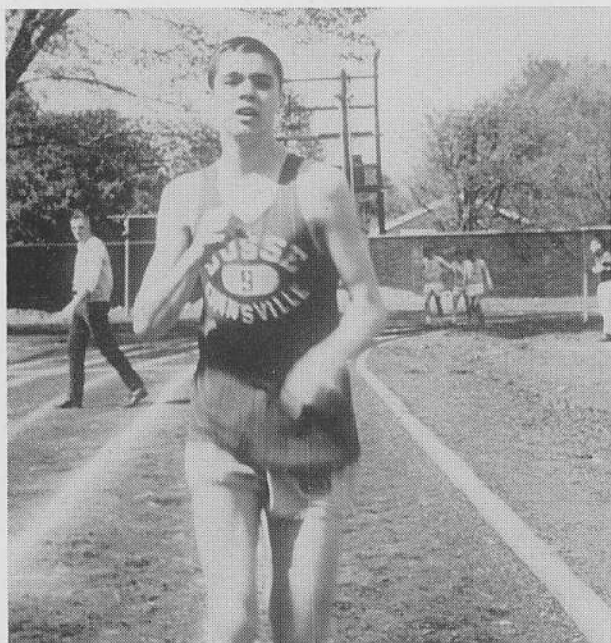

Senior Marv Freson, Bulldog distanceman, displays the form which aided him in capturing a second place in the half mile in the city track meet and a third slot in the SIAC contest.

**LARRY SIESKY**, four-year cinder whiz at Bosse, led the Bulldog track team with breath-taking efforts during his senior year.

Cindermen opened the season with a good effort in the Hoosier Relays at Bloomington, the largest indoor high school track meet in the world, to capture a third spot in the mile-relay. The 'Dogs entered their first dual meet as a heavy favorite; however, underrated Reitz, City and SIAC champ, toppled the Thinlies, 69-40, with their amazing depth and spirit. The Bulldogs charged back and unleashed their anger on hapless Memorial, 95-14, taking twelve of thirteen first places. Captializing on the strength of distance runners, the Red and Gray knocked off Lincoln, last year's city champ, to the tune of 65-44. Running into an equally well-balanced club, the cinder squad fell to North's sprinters and hurdlers to drop the issue, 57 $\frac{1}{3}$ -51 $\frac{1}{3}$ .

In the city meet, the Bulldogs attempted to pull an upset on Reitz and North. However, the depth of Reitz, the sprinters of Lincoln and distancemen and depth of North proved to be too much for the shocked Thinlies. Reitz nudged past Lincoln, 48 $\frac{1}{2}$ -46, and North held off Bosse, 31 $\frac{1}{3}$ -30 $\frac{2}{3}$ . Four records were broken and one was tied on the mild April day. Siesky screamed through a half-mile in the blistering time of 1:59.1 to lower his own city record by one half of a second.

Next, the Bulldogs battled tooth-and-toenail with fourteen other clubs to grab a fifth spot only 8 $\frac{1}{3}$  points behind the winner, in the SIAC contest. In the final dual meet of the season, the 'Dogs smothered city rival Central, 85-24.

Track  
Larry S  
ford, E  
meier a  
borne,  
Georges

Cinde  
won h  
he can



# Siesky, Relay Team Lead Parade Of Sharp Efforts



Track men for this season were (kneeling) Malcolm Koch, Larry Siesky, Marv Freson, Jim Wiesman, Dennis Rutherford, Ed Coleman, Steve Hubele, Jim Forman, Tom Niedermeier and John Gauer; (second row) Manager Russell Osborne, Chuck Wey, Mike Kelly, Bruce Thompson, Bill Georgeson, Greg Anderson, Bob Kinkle, Larry Griepen-

stroh, Art Mansure, Don Walling, Don Blemker, Don Wells and Manager Leland Moon; (third row) Tom Gough, James Riley, Jack Gilmore, Manager Wally Hebner, Steve Knight, Charles Eakins, John McIntosh, David Grant, Gene Lockyear, Bob Adams and Alan Siesky.

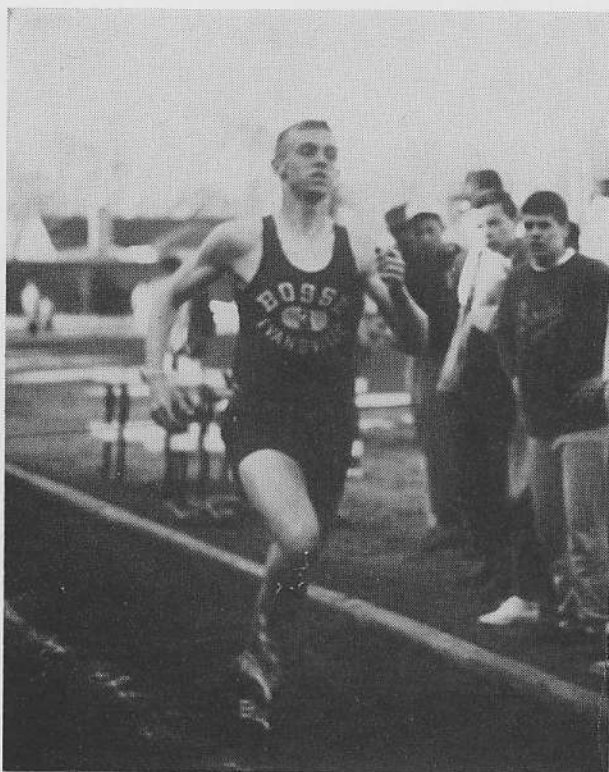

Cinder whiz Larry Siesky displays the famous form that won him third place as a junior in the half mile. As a senior he carried the best time into the state.



Malcolm Koch, Jim Forman, Jim Wiesman and Larry Siesky demonstrated agility and speed in the half-mile relay this season.

# Diamond Squad, Golfers, Racketmen Carry Big Sticks



Taking a breather from swinging' the racket, members of the '61 tennis team pose with Coach Herman Keller. Members are John Scott, Tom Hyde and Bill Koch in the first

row. In the second row are Gordon Tabor, Bob Weber, John Wilson and Coach Keller.



Before leaving for the diamond Nick Miller, Jim Meyer and Butch Pierce pause to discuss the game. Nick pitched a no-hitter against the Memorial Tigers.



Bob Royster and Bill Dixon pause a moment in order to look back upon the past successes of the golf team. Bob is the only four-year letterman on the team.

Diamond  
J. South  
sell; (mi  
ning, S.

Linksm  
Whitl  
Hopkins





*Diamond men for this season were (bottom row) S. Crum, J. Southwood, L. Heldt, R. Biggs, D. Knight and B. Russell; (middle row) J. Alsop, K. Brisk, J. Eagleson, T. Dunning, S. Vowels, E. Sullivan and G. Katterhenry, student*

*manager; (top row) Coach Art Acker, G. Hambley, J. Antey, D. Ashby, S. Edmondson, J. Meyer, B. Pierce, N. Miller and Coach Joe Unfried.*



*Linksmen this year were (top l. to r.) Bob Hironimus, Tony Whitledge, Tom Young, Bob Guenther, Steve Royster, Steve Hopkins and Dan Hewins; (bottom l. to r.) John Gaiser,*

*Bob Royster, Roy Wyttenbach, Charles Storms, Alan Carmack, Bill Dixon and Joe Luigs. The golf team was under the direction of Coach Bill Russler.*





Girls gym classes demonstrate one of the many sports they participated in throughout the year.

GAA officers Cheryl Jeffers (secretary-treasurer), Judy Overton (president) and Rickey Lane (vice president) diligently plan the year's activities.



## Intramural, GAA Offer Mirth

DURING THE SCHOOL YEAR, students have a chance to participate in many games, intramural and after-school sports events.

In the physical education classes, girls have an opportunity to participate in various sports as well as to obtain plenty of exercise. Gym classes help girls in developing their sportsmanship, physical fitness and leadership ability. Also, these classes provide the girls opportunities for social contacts and a chance for recreation and relaxation.

Under the supervision of Mrs. Doris Griffin and Mrs. Marilyn King, the Girl's Athletic Association met every Monday after school. The purpose of this organization is to give girls who enjoy sports an opportunity to participate. Some of the sports the girls engage in are soccer, basketball, softball, volleyball, badminton, deck tennis, ping pong, bowling and swimming. A special event of the year is the spring banquet in May in which the girls are given awards. Ribbons are given to each winning team of a sport. Pins, sweaters and chevrons are awarded according to a point system.

Another after school sports event is the intramural basketball league, which gives many boys who did not play varsity basketball a chance to play. The Casinos, a team composed of seniors Dave Ellison, Joel Schaeffer, Dennis Rutherford, Jim Burch, Steve Fraser, Larry Logsdon, Bill Weber and Larry Russell, won the championship. The intramural season ended with a game between the Casinos and "Dudley's Darlings," a team consisting of faculty members Don Hartig, Jack Benjamin, Roy Long, Walden Crabtree, Joe Unfried, Don Williams, Jack Lewis, Charles, Mathieu and Al Buck. The Casinos won over the faculty members with a score of 18-15.

These events give everyone an opportunity to engage in some activity. These sports are a good source of relaxation as well as recreation.

After completing a perfect season the Casinos earned the right to play the Dudley's Darling. Balanced scoring prevailed and the Casinos won 18-15. Pictured are Steve Frasier, Dave Ellison and Larry Russell.



On the F  
(l. to r.)  
Hatfield,  
Second r  
Coy, Joh  
Pittman.

Fr

Pictured  
basketb  
manage



On the freshman football team for the 1960-61 season are front row (l. to r.) Tom Rainey, Pat Ryan, Doug Campbell, Don Burke, Ron Hatfield, Dwight Langsdale, Charles Steber and Gordon McMasters. Second row (l. to r.) Tim Bragassa, Bob Faul, Dick Burton, Jim McCoy, John Freeman, Mike Carr, Narl Phelps, Mike Corey and Jack Pittman. Third row (l. to r.) Mike DePriest, Scott Frobbieter, Don

Perigo, Don Lloyd, Bob Litsey, Tom Barr, Greg Hunt, Dan Roberts, and Jim Baker. Last row (l. to r.) Coach Don Williams, Barry Hart, Dan Ortmeyer, Bill Lukeman, Rick Hohimer, Tom Nicoson, Bob Hewlett and assistant coach B. Hoppen. Missing when the picture was taken were Rex Legler, Dennis Minton, Dave Julian, Bill Fligel-taub and Jim Wallace.

## Freshman Squads Make Future Look Bright

*Pictured after a big season are the members of the freshman basketball team. They are first row, left to right, D. Laffoon, manager, J. Gilham, T. Primm, D. Riggs, P. Baker and B.*

*Hewlett. Second row M. Carr, B. Newman, N. Phelps, R. Hohimer, K. Mills and S. Riepe complete the list.*



## Our Gang Gathered For Pictures



AS WE ENTERED THE HALLS of Bosse as freshmen, there were people everywhere of every size imaginable. Being somewhat green, we were amazed at the dignity of the seniors. They knew just where they were going. Why, then, didn't we know where we were going? Our freshman year was one of experience and inexperience. We were guided through the "trying" times by our counselors. The cooks added their special dishes to the cafeteria giving us nourishment in our quest of knowledge. The custodians kept the school in working condition, making the rooms clean and orderly for us to clutter with trash. Near the end of our freshman year we had finally learned our way around the huge institution. After a long summer of loafing, we once again entered Bosse. This time, however, we were a faded green with just a touch of freshman in us.

In our four years at Bosse we met many people. We gained some new friends while we lost the old. Eventually our old acquaintances left "our" group to that of others. In the later part of our sophomore and the early part of our junior year we were finally allowed to drive by ourselves. This great accomplishment brought on new friendships with those of other schools.

Near the end of our senior year, we were one big happy family looking forward to that wonderful day of June 8, 1961 . . . our commencement. Several months before this long awaited day, we were fitted for our caps and gowns. This day was the first of many which indicated that the time was getting near. As we stood in line, we knew we would never again be together in this same state of youthful mind. We looked back over our wonderful high school days as green freshmen, sophisticated sophomores and jolly juniors. But not letting the past get a hold of us, we looked to the future. Yes, this was the end of a beginning. The end of our wonderful world of youth but the beginning of adulthood.





**HOW DO YOU** measure a man? Do you measure him by the size of his collar, his hat or his shoes? Perhaps, but then again that is not the true measure of the man. Perhaps it is by great wealth or great fame — but no — again, that is not his true size. Let us measure David Dudley and see the real stature of the man.

Mr. Dudley began life in Corydon, Kentucky High School, received his Bachelors Degree from the University of Kentucky and his Masters Degree from the University of Tennessee. With this foundation he began a forty year career as an educator.

His first two years as a teacher were in North Dakota. In September of 1923 he came to Bosse as a mathematics teacher and taught here for thirteen years. His administrative abilities and his dedicated interest in the welfare of young people were recognized by the school system and in 1936 he was named principal of John M. Culver School, a post he held for thirteen years. During part of those thirteen years he had the added responsibility of serving Wheeler School as its principal. In 1949 he was named Acting Director of Elementary School Education and in

1950 he came back to Bosse as principal.

He has effectively used his ability for leadership in his community as well as in his profession. He has served his community as President of the Rotary Club, as a director of the Welfare Council, as a member of the Executive Committee of the Vanderburgh County Advisory Health Council and for the past seven years he has been a member of the Selective Service System, Local Board No. 270. He has been president of the Indiana Association of Elementary School Principals, the Evansville Schoolmen's Club, the S.I.A.C. and the Alpha Zeta chapter of Phi Delta Kappa.

Service then is a part of the measurement of the man, but there is more. His word of encouragement to the teacher whose day has been long and hard; his great sense of humor; his kindness to those in need; his ready friendship to all, these too must be added in.

No, we have not measured great fame, or great wealth, nor is the collar size very large, but when we measure the man, David Dudley, we can only offer one hope — may we all grow so tall.

Among  
spent  
us out

Takin  
athlet  
taries.

## Counselors, Secretaries Guide Through Our Years

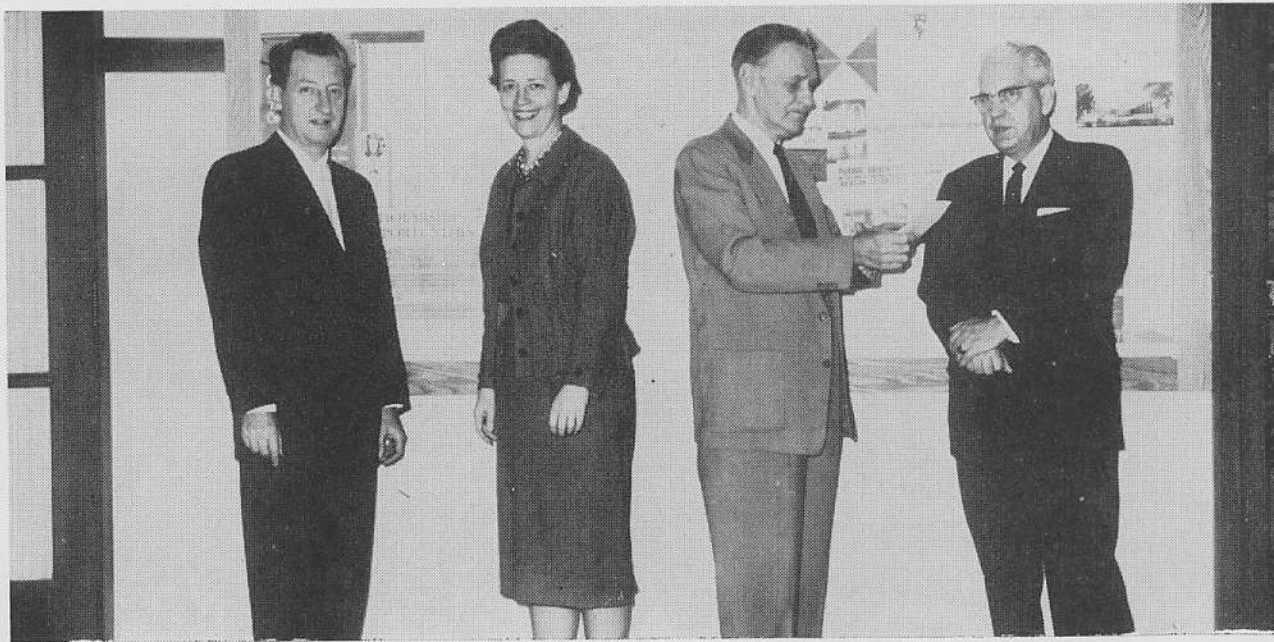

*Among the busiest people here were our counselors. They spent many hours helping us choose our vocation, keeping us out of trouble, and guiding us in the right direction.*

*From left are Paul Jennings, assistant principal; Miss Helen Stoutenborough, dean of girls; Ralph Mayes, junior-senior counselor and William Couch, freshman-sophomore counselor.*



*Taking care of our high school records, our attendance, athletic events and TV classes were the duties of the secretaries. From l. to r.: Mrs. Lou Jean Craddock, Mrs. Pat*

*Smith, Mrs. Dolly Bertram, Miss Jeanette Edmund and Miss Janet St. Clair.*



# Our Faculty Taught Us, Advised Us, Inspired Us



ART ACKER Driver Education MISS M. AGNEW English LEE ALBIN Mathematics MISS L. BADGER Language AUGUST BANKO Social Studies RAY BEGARLY English



JACK BENJAMIN Mathematics PHIL BEVARLY Physical Education CURTIS BROWN Industrial Arts ALFRED BUCK Social Studies MRS. M. BURNS English MRS. D. CALMES English



MRS. E. CASTLE English W. CRABTREE English MISS L. CUPP English J. M. DAVIS Science MISS DOWNEY Social Studies MRS. T. DURRE Business



MRS. EMERSON Home Economics MISS D. ERSKINE Mathematics MRS. M. ESKEW English R. GATTERER Language MRS. M. GAUNT English GEO. GOERLITZ Science



ROBERT COUGHA Business A. GRABHORN Mathematics MRS. D. GRIFFIN Physical Education MRS. M. GRONED English ED. HARTIG Mathematics MRS. D. HESS Home Economics





**TED HITCH**  
Mathematics



**R. HYATT**  
Fine Arts

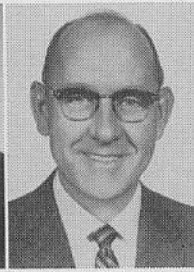

**L. B. JOHNSTON**  
Fine Arts



**HENRY KELL**  
Social Studies



**H. KELLER**  
Physical Ed.



**A. KILPATRICK**  
Mathematics



**MRS. M. KING**  
Physical Ed.



**JACK LEWIS**  
Driver Education



**ROY LONG**  
Mathematics



**MRS. M. LUKENS**  
Attendance



**MRS. M. MANN**  
Social Studies



**C. MATHIEU**  
Science



**CHARLES MAY**  
Industrial Arts



**C. McCLARY**  
Science



**MRS. S. MCGILL**  
Librarian



**R. MILLER**  
Industrial Arts



**A. MURRAY**  
Social Studies



**Mrs. NORDHAUS**  
Nurse

*Georgia Nordhaus*



**MRS. PADGETT**  
English



**W. PEMBERTON**  
Science



**MRS. E. PITMAN**  
English



**G. REFFETT**  
Industrial Arts



**MRS. ROBERTS**  
Business



**JOHN ROBERTS**  
Social Studies



**MISS M. ROSE**  
Business



**ROBT. RUSSELL**  
Industrial Arts



**WM. RUSSLER**  
Physical Ed.



**A. SCHWENGEL**  
Science



**MISS SHELTON**  
Business



**MAX SMITH**  
Physical Ed.



M. SNETHEN  
Fine Arts

E. SULLIVAN  
English

Mrs. THOMPSON  
English

JOE UNFRIED  
Physical Ed.

MRS. H. WEBER  
Business

MRS. WENNER  
English



MRS. H. WIERS  
Business

D. WILLIAMS  
Social Studies

MISS C. WILLS  
Home Economics



Leonard Broshears, head custodian, and Mrs. Mildred Beyer, head matron, kept the school clean and orderly for us.

Preparing our lunches everyday were the helpful cafeteria workers. They are first row, l. to r.: C. Seabaugh, V. Swertferger, B. Dannenberg, I. Rogers and F. Erdman, manager. Second row, l. to r.: E. Berridge, J. Frysinger, M. Sapp, A. Ragon, A. Kleinhans, M. Adams, J. Bell, J. Hammers, M. Selton, L. McCellan and M. Bickmeier.



ADAMS  
Football  
ball . .  
Cum La  
ADAMS  
arship  
Etiquet  
Ameri  
ALBRE  
Football  
Com Co  
Co-Chir

ALEXA  
Transp  
ANTEY  
Football  
ASBRO  
. . . Gu  
tion . .

ASHBY  
ball . .  
Varsity  
Club . .  
BACKS  
Club . .  
S & C  
BAILEY  
. . . Mu





## Our Gang

**ADAMS, JAMES LEONARD** . . . Fr, Res, Varsity Football . . . Fr, Res Track . . . Intramural Basketball . . . Football Club . . . DE Club . . . S & G . . . Cum Laude

**ADAMS, JUDITH ANN** . . . Cum Laude . . . Scholarship B . . . Jr Red Cross . . . Modeling Club . . . Etiquette Club . . . Future Business Leaders of America . . . S & G

**ALBRECHT, ANDREW HENRY** . . . Fr, Res, Varsity Football . . . Varsity Track . . . S & G . . . Sr Prom Com Co-Chrm . . . Football Club . . . Jr Prom Com Co-Chrm . . . Student Council . . . Fr Basketball

**ALEXANDER, RANDALL** . . . Locker Club . . . Transportation Club . . . S & G

**ANTEY, JAMES ALFRED** . . . Football Club . . . Football . . . Baseball . . . S & G

**ASBROCK, GERALD BERNARD** . . . Science Club . . . Gun Club . . . Coin Club . . . Christmas Production . . . Camera 35 Club Sec . . . S & G

**ASHBY, RONALD DEAN** . . . Fr, Res, Varsity Football . . . Fr, Res, Varsity Basketball . . . Fr, Res, Varsity Baseball . . . Football Club . . . Basketball Club . . . S & G

**BACKSTROM, ROBERT EUGENE** . . . Mathematics Club . . . Pep Club . . . Music Appreciation Club . . . S & G

**BAILEY, PHILLIP LEE** . . . S & G . . . Gun Club . . . Music Appreciation Club

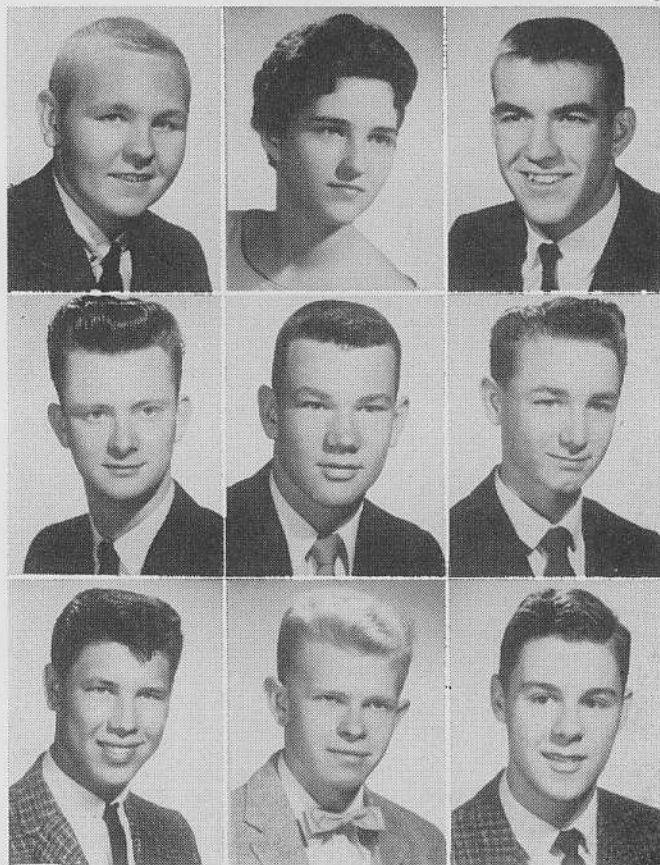

**BAIZE, JAMES C** . . . Gun Club . . . Pep Club . . . Evansville Astronomy Society . . . S & G . . . Cum Laude

**BALL, JOHN JR** . . . S & G . . . Cum Laude . . . Locker Service Club . . . Coin Club

**BANKO, ELIZABETH FAYE** . . . Cum Laude . . . S & G . . . Commencement Flower Girl . . . Jr, Sr Prom Com . . . GAA . . . Principal's office . . . School Spirit Ad Staff . . . Pep Club

**BARGER, CAROL JEAN** . . . Football Queen . . . Fr, Res, Varsity Cheerleader . . . Basketball Courts . . . Football Courts . . . Jr Prom Com Co-Chrm . . . Sr Picture Com . . . Soph Party Co-Chrm . . . Scholarship B

**BARNETT, PHILLIP JOHN** . . . Quill & Scroll . . . S & G . . . School Spirit Ad Staff . . . School Spirit Circulation Mgr . . . Locker Club Pres . . . Slide Rule Club

**BARNETT, SANDRA KATHERINE** . . . School Spirit News Editor . . . Quill & Scroll . . . Thespians . . . Concert Choir . . . Student Council . . . Pep Club . . . S & G . . . Scholarship B . . . NHS

**BATEMAN, RONALD EUGENE** . . . Movie Operator . . . Camera Club . . . Music Appreciation Club . . . S & G

**BAUER, DIANNA GAYLE** . . . Scholarship B . . . Jr Prom Court . . . Seventeen Club Program Chrm . . . S & G . . . Cum Laude . . . Music Appreciation Club

**BEADLE, RAYMOND JR** . . . Cum Laude . . . S & G . . . Scholarship B . . . All Season Sports Club . . . Gun Club . . . Coin Club

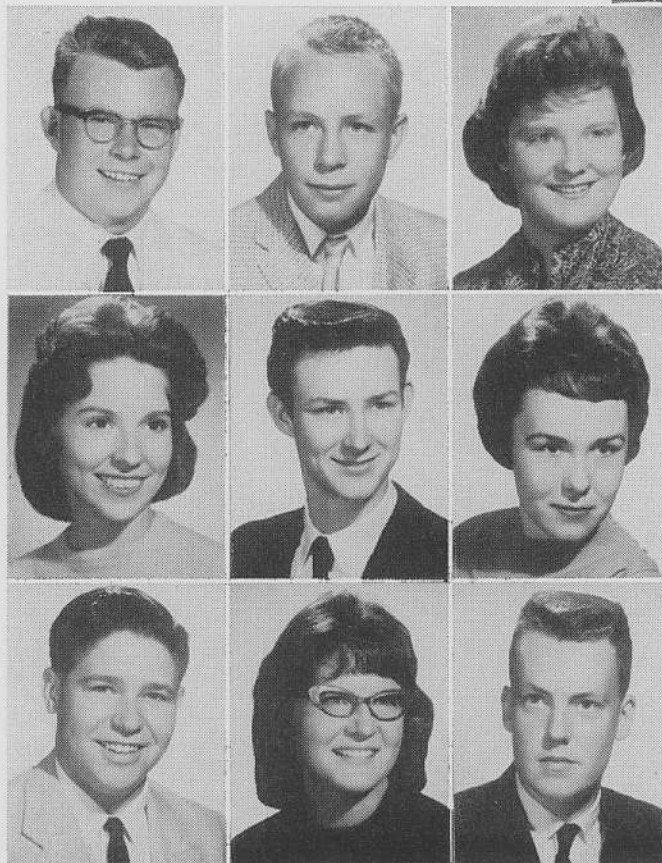

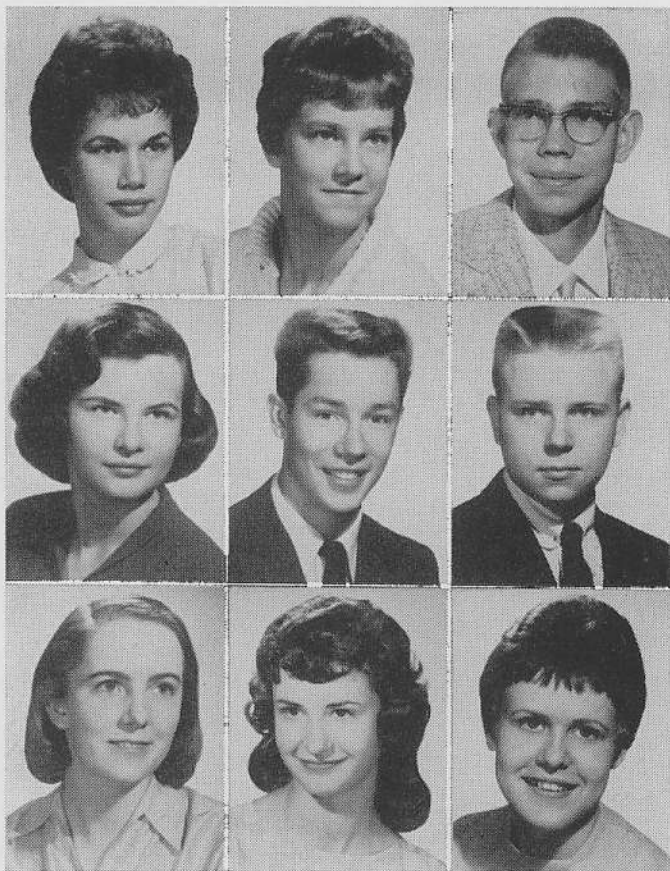

**BELL, GLORIA JEAN** . . . Cheerleaders Club . . . Modeling Club . . . Seventeen Club . . . S & G  
**BELL, NANCY KAREN** . . . Cum Laude . . . S & G . . . Seventeen Club . . . Cheerleaders Club . . . FTA . . . GAA . . . Gym Leader  
**BENNINGFIELD, WILLIAM CARTER** . . . School Spirit Make-up Staff . . . Coin Club . . . Transportation Club . . . Business Club . . . Photography Club . . . Sr Edition Make-up Staff

**BENTLEY, SANDRA SUE** . . . S & G . . . Cum Laude . . . Library Ass't . . . Pep Club . . . Sr Prom Com . . . Y-Teens . . . Etiquette Club  
**BERGMAN, NEIL EDWARD** . . . Jr Prom Com . . . S & G . . . Chess Club . . . Science Club . . . Sr Prom Com  
**BIGGS, DENNIS EUGENE** . . . Sr Talent Day Co-Chrm . . . Concert Choir Veep . . . Christmas Production Soloist . . . Thespians . . . Operettas . . . Senior Quartet . . . S & G . . . Cum Laude

**BLACK, MEREDITH ANNE** . . . NHS . . . Science Club . . . Magna Cum Laude . . . S & G . . . Jr Prom Com . . . Monitor  
**BLACKBURN, SANDRA KAY** . . . Seventeen Club . . . Modeling Club . . . Etiquette Club . . . S & G  
**BLACKBURN, WANDA SUE** . . . Jr Red Cross Club . . . S & G

**BLAIR, CLARENCE REE** . . . Cross Country . . . Track . . . Chorus . . . Movie Operators Club Sec, Veep . . . Transportation Club . . . Gun Club  
**BLALOCK, MARGARET ANN** . . . Cum Laude . . . S & G . . . Pep Club . . . Modeling Club Pres . . . Music Appreciation Club . . . Seventeen Club Program Com . . . Sr Invitation Com  
**BOARDMAN, MICHAEL** . . . All Season Sports Club . . . Esquire Club Pres . . . Intramural Basketball . . . S & G

**BOLERJACK, JAMES WAYNE** . . . Transportation Club . . . Esquire Club . . . S & G . . . Print Shop Foreman . . . Audio-Visual Club  
**BONE, GLENDA LEE** . . . Christian Service Club Veep . . . Student Council . . . Fr, Jr, Talent Days . . . Monitor . . . Kiwanis Guide . . . Scholarship B . . . Athletic Office  
**BRACHER, DONALD ARMIN** . . . Audio-Club Pres . . . School Spirit Make-up Staff . . . Sr, Jr Talent Days . . . Thespians

**BRADLEY, JUDITH ANN** . . . S & G . . . Student Council . . . All City Safety Council . . . Dean's Ass't . . . Sr Prom Com Chrm . . . Seventeen Club . . . Fr, Jr, Sr Talent Days . . . GAA  
**BRANAMAN, LINDA LEE** . . . Sr Class Veep . . . Junior Prom Queen . . . School Spirit Managing Editor . . . Student Council . . . Jr, Sr Prom Com . . . Quill & Scroll . . . Scholarship B . . . NHS  
**BREECE, ROSEMARY** . . . Etiquette Club . . . Modeling Club . . . Christian Service Club . . . Seventeen Club . . . S & G . . . Cum Laude



**BROCK,**  
 Quill & S  
 Magna C  
 tion Com  
**BROWN,**  
 . . . Fr, J  
 . . . Jr Pr  
 . . . Copa  
**BROWN,**  
 ball . .  
 Basketba

**BROWN,**  
 Teens . .  
 Cum Lau  
**BROWN,**  
 . . . S &  
**BULLOC**  
 Prin Offi  
 Red Cros  
 Laude

**BURGES**  
 Transport  
 S & G  
**BURKE,**  
 S & G . .  
 matics Cl  
**BURTON**  
 Choir . .  
 . . . Jr, Sr  
 tion Day





**BROCK, SANDRA KAY** . . . School Spirit Editor . . .  
 Quill & Scroll . . . Thespians . . . Concert Choir . . .  
 Magna Cum Laude . . . Scholarship B . . . Sr Invitation  
 Com . . . S & G . . . NHS

**BROWN, BARBARA ANN** . . . Majorette Co-Captain  
 . . . Fr, Jr, Sr Talent Days . . . Twirling Club Veep  
 . . . Jr Prom Com . . . S & G . . . Magna Cum Laude  
 . . . Copaca-Band-A Com . . . Pep Club . . . NHS

**BROWN, EDDIE RAY** . . . Fr, Res, Varsity Basketball  
 . . . Fr Track . . . S & G . . . Cum Laude . . .  
 Basketball Club

**BROWN, SHARON KAY** . . . Athletic Office . . . Y-  
 Teens . . . DE Club Parliamentarian . . . S & G . . .  
 Cum Laude . . . Vocational Play . . . Movie Operator

**BROWN, WILLIAM EDWARD** . . . Cum Laude  
 . . . S & G . . . All Season Sports Club

**BULLOCK, MYRNA CAROL** . . . S & G . . . Ass't  
 Prin Office . . . Y-Teens . . . Etiquette Club . . . Jr  
 Red Cross . . . Music Appreciation Club . . . Cum  
 Laude

**BURGESS, STEVEN FLOYD** . . . Gun Club . . .  
 Transportation Club . . . Audio-Visual Operator . . .  
 S & G

**BURKE, PETER EDWARD** . . . Cum Laude . . .  
 S & G . . . Scholarship B . . . Res Football . . . Mathe-  
 matics Club . . . Music Appreciation Club

**BURTON, LAUREL A** . . . Thespians . . . Concert  
 Choir . . . Thespian Veep . . . Magna Cum Laude  
 . . . Jr, Sr Talent Days . . . Optimist Youth Apprecia-  
 tion Day . . . S & G . . . NHS

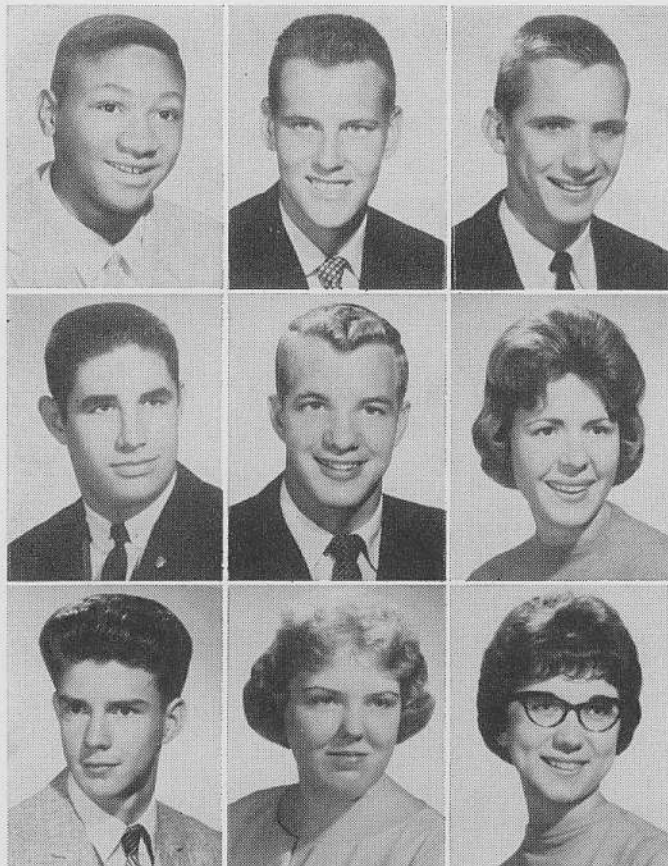

**BUSHROD, BOBBY** . . . FTA . . . Cum Laude  
**CAMPBELL, MICHAEL** . . . Locker Club  
**CANDLER, PAUL THOMAS** . . . Esquire Club

**CANNON, MICHAEL EUGENE** . . . Concert Choir  
 . . . Honor Thespian . . . Thespian Pres . . . Cheer-  
 leaders Club . . . S & G . . . Fr, Jr, Sr Talent Days  
 . . . Senior Quartet

**CARMACK, ALAN GRANT** . . . Cum Laude . . .  
 Varsity Football . . . S & G . . . Intramural Basketball  
 . . . Fr Track . . . Varsity Golf . . . Football Club

**CARTER, VIRGINIA JUNE** . . . Thespians . . .  
 Scholarship B . . . Cum Laude . . . S & G . . . Pep  
 Club . . . Jr, Sr Prom Com . . . Science Club . . .  
 Commencement Usher

**CATES, LARRY WAYNE** . . . Chess Club . . . Gun  
 Club . . . S & G

**CHUMLEY, ELDA GAIL** . . . Etiquette Club . . .  
 Seventeen Club . . . Cum Laude . . . S & G

**CLAYMAN, BETTY SUE** . . . Magna Cum Laude . . .  
 Scholarship B . . . Concert Choir . . . Student Council  
 . . . Christian Service Club Treas . . . Fr, Sr Talent  
 Days . . . S & G . . . Pep Club . . . NHS



**CLIPPINGER, ANN C** . . . Basketball Queen . . . Fr, Res, Varsity Cheerleader . . . Quill & Scroll . . . S & G . . . Scholarship B . . . Commencement Flower Girl . . . Fr, Jr, Sr Talent Days . . . Sr Prom Com  
**CLIPPINGER, SARA COWLE** . . . Fr, Res, Varsity Cheerleader . . . Sr Class Sec . . . Basketball Court . . . Scholarship B . . . Sr Prom Court . . . Quill & Scroll . . . Fr, Jr, Sr Talent Days . . . Concert Choir  
**COFFEY, THOMAS JOE** . . . Hi-Y Club . . . Transportation Club . . . S & G . . . Audio Visual Club . . . Freshman Assemblies

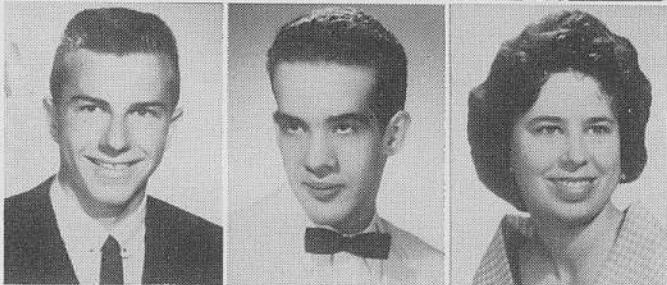

**COLEMAN, RALPH EDWARD** . . . Sr Class Pres . . . NHS Veep . . . Jr Class Veep . . . Basketball Club . . . Res, Varsity Basketball . . . Res, Varsity Track . . . S & G . . . Scholarship B . . . Magna Cum Laude  
**COOK, LEWIS F** . . . Hi-Y Club . . . Bowling Congress . . . Transportation Club . . . Gun Club . . . Music Appreciation Club  
**COOPER, CAROL ANN** . . . Jr Red Cross . . . Handicraft Club . . . S & G



**COPELAND, JOYCE KAY** . . . Etiquette Club Veep . . . Commencement Usher . . . Nurse's Ass't . . . Kiwanis Guide . . . S & G . . . Seventeen Club . . . Cum Laude  
**CRADDOCK, SONDRRA KAY** . . . Student Council . . . Marching Band . . . Scholarship B . . . Orchestra . . . Cum Laude . . . Etiquette Club . . . All City Band & Orchestra . . . Modeling Club . . . NHS  
**CRAIG, JUDY** . . . Modeling Club . . . S & G . . . Christian Service Club . . . Etiquette Club . . . Jr, Sr Prom Courts . . . Transfer from North

**CRAWFORD, EARL FLOYD** . . . Transportation Club Pres . . . Fr Football . . . Music Appreciation Club . . . Intramural Basketball . . . S & G  
**CRUM, STEPHEN EDWARD** . . . All Season Sports Club . . . Res Baseball . . . Pep Club . . . Baseball Mgr  
**DANNHEISER, CHARLES C** . . . Fr, Res, Varsity Football . . . Fr, Res, Varsity Basketball . . . S & G . . . Cum Laude . . . Football Club

**DAUGHERTY, JOYCE LEA** . . . Fr, Jr Talent Days . . . Cum Laude . . . GAA . . . Modeling Club . . . Etiquette Club . . . Dean's Ass't  
**DAVIS, BEVERLEY JEAN** . . . Scholarship B . . . Cum Laude . . . S & G . . . Pep Club . . . Commencement Flower Girl . . . Dean's Ass't . . . Jr Red Cross Club . . . Jr Prom Committee  
**DAVIS, CHARLES RAY** . . . S & G . . . Coin Club

**DEER, LINDA DEAN** . . . Pep Club . . . S & G . . . Magna Cum Laude . . . National Merit Finalist . . . Scholarship B . . . School Spirit Editorial Staff . . . Agebra Contest . . . Geometry Contest . . . NHS  
**DEFFENDAHL, JULIA ELLEN** . . . Jr Prom Com . . . Pep Club Com . . . Christian Service Club Pres . . . Modeling Club Program Chrm . . . Sr Picture Com . . . Chess Club . . . Ass't Prin Office . . . Magna Cum Laude . . . NHS  
**DENTON, LARRY NEIL** . . . S & G . . . Pep Club . . . Fr, Res, Varsity Basketball . . . Fr Football . . . Fr, Varsity Track . . . Basketball Club . . . Cum Laude . . . Sr Prom Com

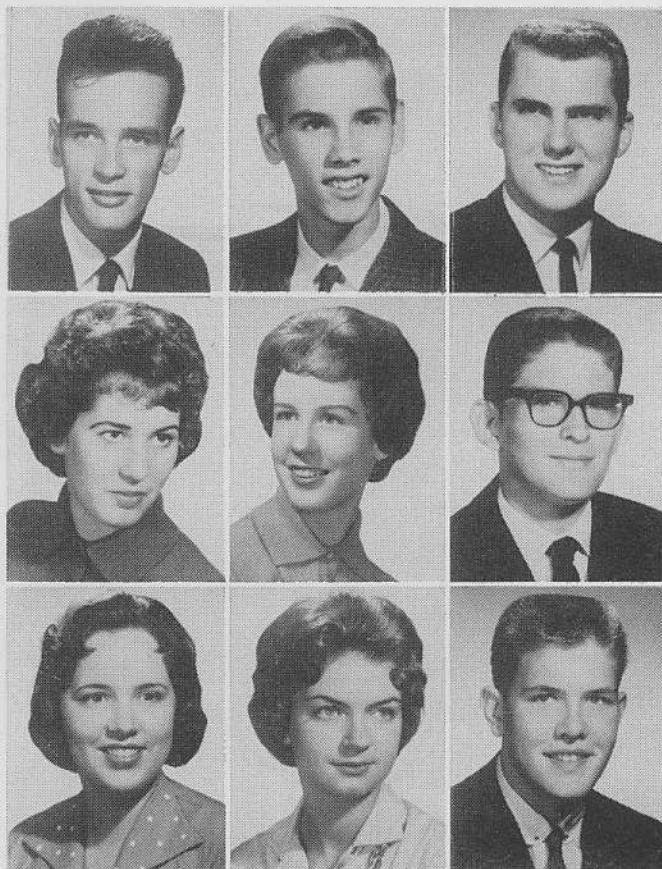

**DIKE,**  
 Pep Cl  
 Modeli  
**DIMM**  
 Pep Cl  
 . . . Nu  
**DIXON**  
 Golf . .  
 . . . Cu

**DOOM**  
 . . . Nu  
**GAA**  
**DORRO**  
 Cum L  
 Club .  
**DUNC**  
 . . . Q  
 Presiden  
 S & G  
 Sr Editi

**DUNN**  
 Club H  
 Etiquet  
**DUNVI**  
 Varsity  
 Club V  
**DUNVI**  
 Club .  
 Twirling





**DIKE, MYRA JEAN** . . . S & G . . . Cum Laude . . .  
 Pep Club . . . Y-Teen Tres . . . Nurse's Ass't . . .  
 Modeling Club  
**DIMMETT, JANET SUE** . . . S & G . . . Cum Laude  
 Pep Club . . . Cap & Gown Com . . . Invitation Com  
 . . . Nurse's Ass't . . . Modeling Club . . . Y-Teens  
**DIXON, WILLIAM C** Fr, Res Football . . . Varsity  
 Golf . . . Pep Club Pres . . . Sr Prom Com . . . S & G  
 . . . Cum Laude . . . Sr Talent Day



**DOOM, SHARON D** . . . Orchestra . . . Gym Leader  
 . . . Nurse's Office . . . Music Appreciation Club . . .  
 GAA

**DORROUGH, WALTER RICHARD** . . . S & G . . .  
 Cum Laude . . . Pep Club . . . Music Appreciation  
 Club . . . Chess Club

**DUNCAN, MARTHA ELAINE** . . . Student Council  
 . . . Quill & Scroll . . . Thespians . . . Soph Class  
 President . . . Pep Club . . . Concert Choir . . .  
 S & G . . . Sr Prom Com . . . School Spirit Editorial,  
 Sr Edition Staffs . . . Sr Talent Day

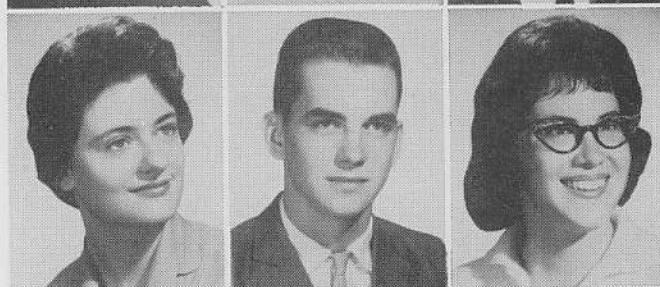

**DUNNING, PATSY** . . . S & G . . . Pep Club . . . DE  
 Club Historian . . . Modeling Club . . . Y-Teens . . .  
 Etiquette Club

**DUNVILLE, WILBUR DEAN** . . . S & G . . . Fr,  
 Varsity Track . . . Coin Club Pres, Veep . . . DE  
 Club Veep . . . All Season Sports Club

**DUNVILLE, WILMA JEAN** . . . S & G . . . DE  
 Club . . . Modeling Club . . . Seventeen Club . . .  
 Twirling Club



**DURBIN, WANDA MAE** . . . Seventeen Club  
**DUTTON, CHARLOTTE RAE** . . . Cheerleaders  
 Club . . . Red Cross . . . Music Appreciation Club  
 . . . Etiquette Club . . . Cum Laude . . . S & G . . .  
 Y-Teens . . . GAA

**EBERHART, CAROLYN LOUISE** . . . Pep Club . . .  
 S & G . . . GAA . . . Commencement Usher . . .  
 Seventeen Club . . . Modeling Club . . . Ass't Prin  
 Office . . . Soph Party Com

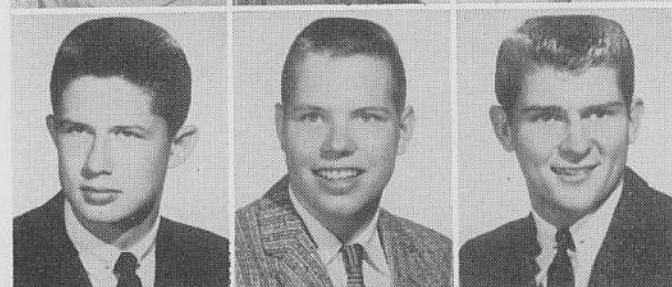

**EDMONSON, WAYNE STEVEN** . . . NHS Tres . . .  
 Fr Class Veep . . . Jr Class Tres . . . Sr Prom Co-  
 Chrm . . . Varsity Baseball . . . S & G . . . Magna  
 Cum Laude . . . Scholarship B . . . Sr Talent Day

**ELLERBROOK, DANIEL OLIVER** . . . Cum Laude  
 . . . S & G . . . Marching Band . . . All-City Band  
 . . . FTA . . . Chess Club . . . Slide Rule Club . . .  
 Thespians

**ELLISON, DAVID LEE** . . . All Season Sports Club  
 . . . S & G . . . Intramural Basketball . . . Transporta-  
 tion Club . . . Varsity Football



**ENGLISH, DAVID C** . . . All Season Sports Club  
 . . . S & G . . . Transportation Club . . . Pep Club  
 . . . Jr Prom Com

**EULER, MICHAEL WAYNE** . . . Audio-Visual Club  
 Pres . . . Photography Club . . . S & G

**FALLETTI, JANE ANTONETTE** . . . Student Coun-  
 cil . . . S & G . . . Pep Club . . . Jr, Sr Prom Com  
 . . . Thespians . . . Bridge Club . . . Y-Teens . . .  
 Easter, Christmas Programs



**FEHN, STEVE ALAN** . . . Transfer from Memorial  
**FICKAS, ELIZABETH ANN** . . . Concert Band . . .  
 Sr Prom Com . . . Sr Picture Com Chrm . . . S & G  
 . . . Cum Laude . . . Music Appreciation Club . . .  
 Ass't Prin Office . . . Band Adjutant  
**FINE, ROSALIND** . . . Thespian Sec . . . Student  
 Council . . . School Spirit News Editor . . . Soph,  
 Jr, Sr Prom Com . . . Jr, Sr Talent Days . . . S & G

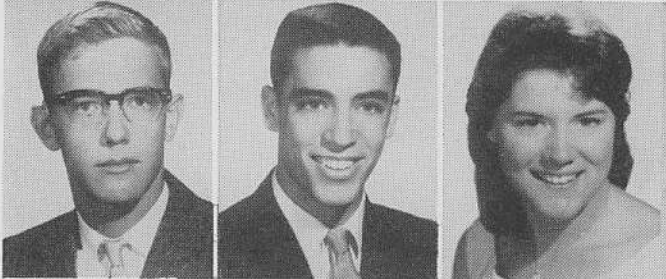

**FISHER, ROGER** . . . S & G . . . Cum Laude . . .  
 Transportation Club . . . All Season Sports Club  
**FORMAN, JAMES FREDERICK** . . . S & G . . .  
 Cum Laude . . . Cross Country . . . Physics Club  
 . . . Varsity Track  
**FOSTER, MARGUERITE PEARL** . . . S & G . . .  
 Golf Club . . . Etiquette Club . . . Nurse's Office

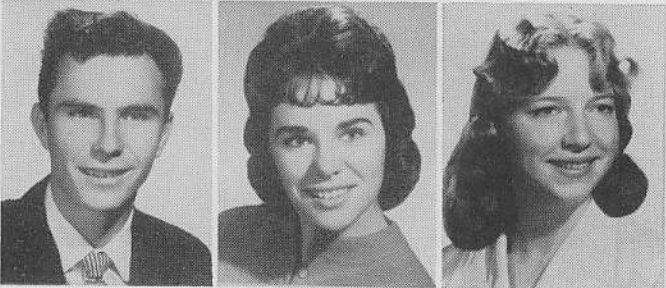

**FOSTER, ROLAND BRYAN** . . . Pep Club  
**FOSTER, VICTORIA JAYNE** . . . NHS . . . S & G  
 . . . Scholarship B . . . Fr, Res, Varsity Cheerleader  
 . . . Football Queen . . . Fr Class Pres . . . Concert  
 Choir Sec . . . Jr, Sr Prom Com  
**FOSTER, WANDA LEE** . . . S & G . . . Music Ap-  
 preciation Club . . . Etiquette Club . . . Y-Teens

**FRANK, EDWARD JAMES** . . . Varsity Football . . .  
 Varsity Track . . . Intramural Basketball . . . S & G  
 . . . Football Club . . . Monitor  
**FRASER, STEVE WAYNE** . . . Fr Football . . . S &  
 G . . . All Season Sports Club . . . Transportation  
 Club . . . Intramural Basketball  
**FREEMAN, NICHOLAS** . . . Pep Club Veep . . .  
 School Spirit Managing Ed . . . Sr Edition Staff . . .  
 Quill & Scroll . . . Band . . . Intramural Basketball  
 . . . Scholarship B . . . S & G

**FRESON, MARVIN LOUIS** . . . NHS . . . Quill &  
 Scroll . . . Varsity Track, Cross Country . . . Student  
 Council . . . Jr, Sr Prom Com Co-Chrm . . . School  
 Spirit Editorial Staff . . . Scholarship B . . . Intra-  
 mural Basketball  
**FUHRER, KIAH ANTHONY** . . . Varsity Track . . .  
 All Season Sports Club Veep . . . Thespian . . . S & G  
 . . . Mock Convention Rules Com . . . Pep Club  
**GAISSER, JOHN WILLIAM** . . . S & G . . . Scholar-  
 ship B . . . Res Basketball . . . Magna Cum Laude  
 . . . Cum Laude . . . Student Council . . . NHS

**GAUER, JOHN DOUGLAS** . . . Golf . . . S & G  
 . . . Locker Club . . . Cum Laude . . . Intramural  
 Track  
**GAUNTT, MARSHA GAYLE** . . . NHS . . . Thes-  
 pians . . . Scholarship B . . . S & G . . . Student  
 Council . . . Pep Club . . . Sr Talent Day Co-Chrm  
 . . . Fr Class Sec  
**GEHLHAUSEN, JOHN DRESS** . . . S & G . . . All  
 Season Sports Club . . . Coronation Com . . . Cum  
 Laude

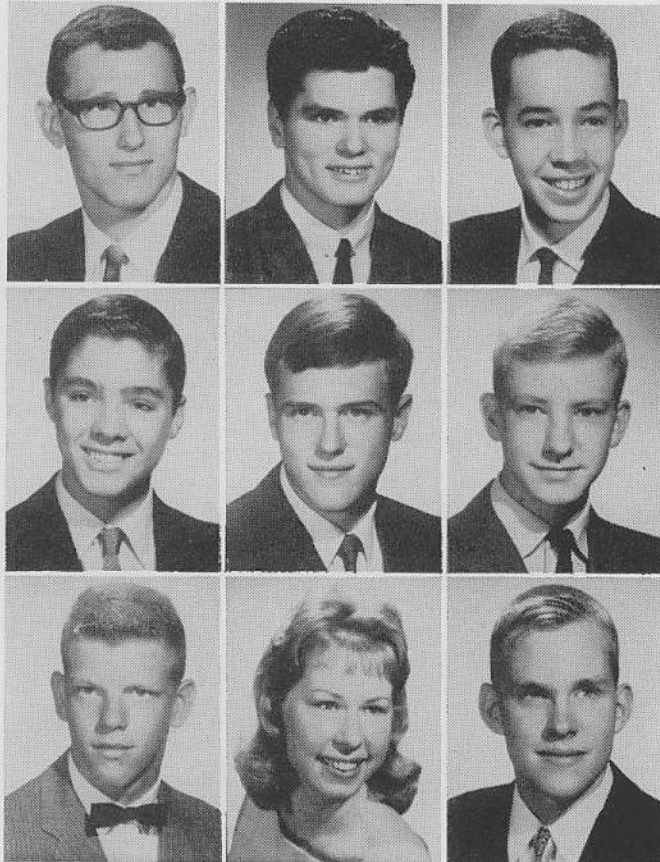

GENTR  
 Music A  
 . . . Pep  
**GETZ, M**  
 . . . Sch  
 Club . .  
 Talent D  
**GILHAM**  
 . . . Bask  
 . . . DE

**GILMO**  
 Laude .  
 B . . . B  
 Club . .  
**GISH, D**  
 Club . .  
 ment Flo  
**GISH, T**  
 S & G . .  
 Club . .

**COWDY**  
 . . . Sch  
 Pep Club  
 Concert  
 Talent D  
**GRAVES**  
 . . . Foot  
 Commen  
 Laude .  
**GRAY, S**  
 Pres . .  
 tion . .





**GENTRY, PATRICIA LEA** . . . Etiquette Club . . . Music Appreciation Club . . . S & G . . . Cum Laude . . . Pep Club . . . Library Ass't . . . Treasurer's Ass't  
**GETZ, NANCY VAL** . . . Cum Laude . . . S & G . . . School Spirit Editorial Staff . . . Cheerleader's Club . . . Soph Party Com . . . Jr. Prom Com . . . Jr Talent Day Com . . . Pep Club  
**GILHAM, WILLIAM ROBERT** . . . Basketball Club . . . Basketball Mgr . . . Fr, Soph Baseball . . . S & G . . . DE Club



**GILMORE, JOAN ELIBABETH** . . . Magna Cum Laude . . . Cum Laude . . . S & G . . . Scholarship B . . . Bridge Club Veep . . . Sr Prom Com . . . Pep Club . . . FTA Veep  
**GISH, DARLA FAY** . . . Thespians . . . Seventeen Club . . . Scholarship B . . . S & G . . . Commencement Flower Girl . . . Jr Prom Com . . . Pep Club  
**GISH, THEODORE WARREN** . . . Cum Laude . . . S & G . . . School Spirit Make-up Staff . . . Locker Club . . . All Season Sports Club

**GOWDY, ROBERT LEWIS** . . . Magna Cum Laude . . . Scholarship B . . . Eastern Tour Captain . . . Pep Club Com Co-Chrm . . . Senior Quartet . . . Concert Choir . . . Music Productions . . . Jr, Sr Talent Days . . . NHS  
**GRAVES, WILLIAM RUSSELL** . . . Science Club . . . Football . . . Track . . . National Merit Letter of Commendation . . . Cum Laude . . . Magna Cum Laude . . . Scholarship B . . . S & G  
**GRAY, SANDRA PAULINE** . . . Future Nurse's Club Pres . . . S & G . . . Pep Club . . . Christmas Production . . . Mixed Chorus



**GREGORY, SHARON ANN** . . . S & G . . . Seventeen Club . . . Etiquette Club . . . Fr Chorus . . . Thespian Productions . . . Jr Y-Teens . . . Modeling Club

**HALLERT, MARC E** . . . Student Council Com Co-Chrm . . . Scholarship B . . . Quill & Scroll . . . Pep Club . . . Sr Prom Com Co-Chrm . . . School Spirit Editorial, Sr Edition Staff . . . Indiana Governor's Youth Council

**HAMBLEY, GERALD LEE** . . . Football . . . Baseball . . . Football Club . . . Sr Invitation Com . . . Music Appreciation Club . . . S & G

**HAMILTON, MARY FRANCES** . . . Student Council . . . Thespians . . . Scholarship B . . . Band . . . Pep Club . . . Magna Cum Laude . . . National Merit Letter of Commendation . . . NHS

**HAMMERS, NANCY JANE** . . . Modeling Club . . . Etiquette Club . . . Seventeen Club . . . S & G . . . Fr Chorus

**HANCOCK, ALVENIA RUTH** . . . Etiquette Club Pres, Veep . . . Seventeen Club . . . S & G . . . Dean's Office . . . Cum Laude . . . Play Com

**HANKINS, JOY LEE** . . . Scholarship B . . . Cum Laude . . . Quill & Scroll . . . School Spirit Business Mgr . . . Student Council . . . Commencement Flower Girl . . . Coach's Office . . . Jr Prom Court

**HARRIS, MARY ANGELA** . . . Scholarship B . . . Cum Laude . . . School Spirit Editorial Staff . . . Sr Quill & Scroll . . . Commencement Flower Girl . . . Sr Invitation Com . . . Sr, Jr Prom Com . . . Thespian

**HARRIS, WILLIAM DUANE** . . . Student Council . . . Jr Class Council Sec . . . Scholarship B . . . S & G . . . Cum Laude . . . Music Appreciation Club . . . Jr Band



**HART, DANIEL ARMIN** . . . All Season Sports Club . . . S & G . . . School Spirit Make-up Staff  
**HARTLEY, BARBARA ANN** . . . Youth Appreciation Day . . . Student Council . . . Majorette . . . Thespian . . . Jr Prom Com Co-Chrm . . . Norse's Office . . . Fr, Jr, Sr Talent Days . . . NHS  
**HASKINS, TOMMYE MAE** . . . Etiquette Club . . . Sr Y-Teens . . . S & G

**HAYES, CHARLES THOMAS** . . . Chess Club . . . Music Appreciation Club . . . S & G . . . Bowling League

**HEBEISEN, DAVID W** . . . Coin Club . . . S & G . . . Intramural Basketball . . . Fr Basketball, Football, Baseball . . . Pep Club . . . All Season Sports Club . . . Transportation Club . . . Chess Club

**HEERDINK, SONDR** . . . S & G . . . Cum Laude . . . Etiquette Club . . . Pep Club . . . Y-Teens Sec . . . DE Club

**HELM, DAVID A** . . . Fr, Res Football . . . Fr, Res Golf . . . S & G . . . All Season Sports Club . . . Tennis . . . Etiquette Club

**HENDRICKS, CHARLOTTE GAIL** . . . Etiquette Club . . . Y-Teens Club . . . Travel Club . . . Library Ass't . . . S & G

**HENRY, SARITA ANN** . . . Jr Red Cross Club Pres Tres . . . GAA . . . Seventeen Club . . . Etiquette Club . . . S & G . . . Ass't Prin Office

**HENRY, WARREN DAVID** . . . Band . . . Cross Country . . . Science Club . . . Cum Laude . . . S & G  
**HENSLEY, JOHN CHARLES** . . . Band Sergeant . . . Orchestra . . . Coin Club . . . Chess Club . . . Sigma Phi Delta . . . Dance Band . . . S & G . . . Pep Band  
**HERENDEEN, ROBERT O** . . . Marching Band . . . Concert Band . . . Dance Band . . . Audio-Visual Club Veep . . . Amateur Radio Club . . . VFW Essay Contest . . . Sr Picture Com . . . Cum Laude

**HESS, JERILYN LOUISE** . . . Varsity Majorette . . . Twirling Club Pres . . . Jr Prom Co-Chrm . . . Christmas Pageant . . . Soph Class Veep . . . Thespians . . . Cum Laude . . . Scholarship B . . . NHS  
**HOBBS, RICHARD ALLEN** . . . Christian Service Club

**HOFF, CAROL ANN** . . . Invitation Com . . . FTA Pres . . . Etiquette Club . . . GAA Bowling . . . S & G . . . Cum Laude

**HOFF, SARA ELIZABETH** . . . Commencement Flower Girl . . . Seventeen Club . . . Pep Club . . . Youth Appreciation Week . . . Christmas Pageant . . . Jr, Sr Prom Com . . . Y-Teens . . . S & G  
**HOLCOMB, BONNIE JEAN** . . . Future Nurse's Club . . . NHS at Bowling Green, Ky  
**HOLLAND, MARY ANN** . . . S & G . . . Etiquette Club . . . Seventeen Club

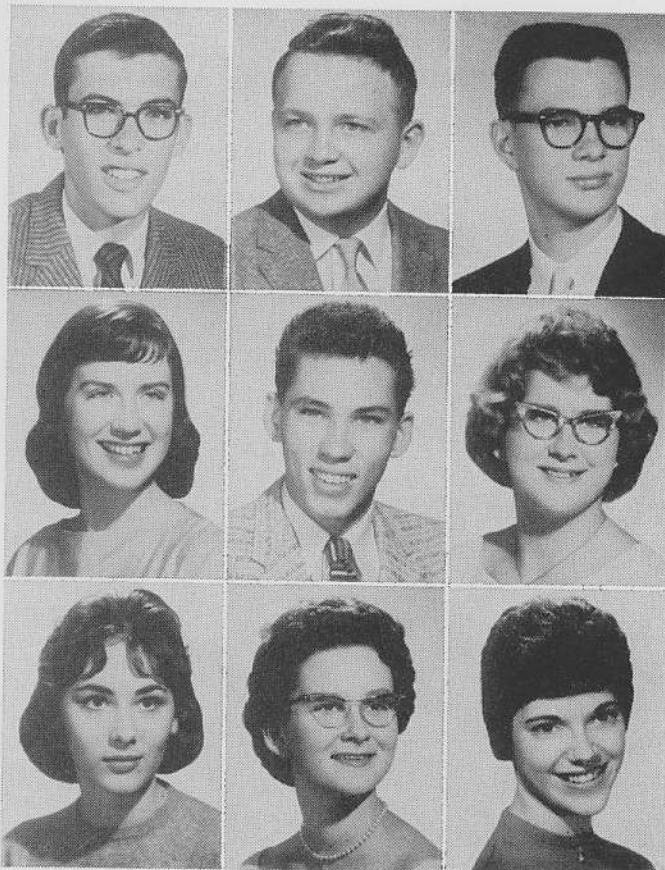



**HOLSAPPLE, MARCIA SUE** . . . S & G . . . Cum Laude . . . Seventeen Club . . . Jr Red Cross . . . Handicraft Club  
**HOOVER, CAROL ANN** . . . Etiquette Club . . . Golf Club . . . Seventeen Club . . . S & G  
**HOOVER, JANICE LEE** . . . Handicraft Club . . . Seventeen Club . . . Nurse's Office . . . Jr Red Cross . . . S & G

**HOOVER, JOHN WADE** . . . Coin Club . . . All Season Sports Club . . . S & G . . . Intramural Basketball . . . Pep Club

**HOPPER, LINDA HELEN** . . . Concert Orchestra Veep . . . Soph Class Sec . . . Commencement Flower Girl . . . Scholarship B . . . Pep Club . . . Jr, Sr Prom Com . . . All-City Orchestra . . . Seventeen Club . . . NHS

**HOLTZ, DIXIE DARLINE** . . . DE Pres . . . Modeling Club . . . Etiquette Club . . . Jr Prom Com . . . Class Rep for Mock Democratic Convention . . . S & G

**HUBELE, STEPHEN SCOTT** . . . Fr, Res, Varsity Track . . . Cum Laude . . . S & G . . . Cross Country . . . Biology Club Sec . . . Concert Choir Tres . . . Oklahoma . . . Plain and Fancy . . . Pep Club

**HUFNAGEL, BARBARA JOANNE** . . . NHS . . . Honor Thespian . . . Magna Cum Laude . . . Math Club Veep . . . Concert Choir . . . Scholarship B . . . Jr, Sr Prom Com . . . State Math Contests

**HUGHES, JUDITH ANN** . . . GAA Sr Rep . . . DE Club . . . Y-Teens . . . Golf Club . . . Gym Leader . . . S & G

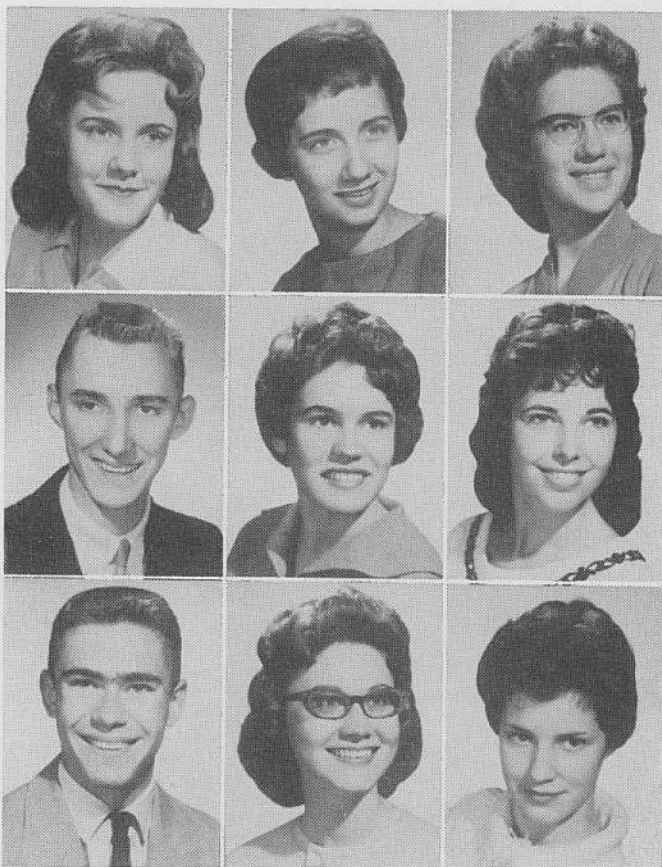

**HULVERSHORN, JOHN KIP** . . . Magna Cum Laude . . . School Spirit Editorial Staff . . . Sr Edition Staff . . . FTA Veep . . . S & G . . . Pep Club . . . All Season Sports Club

**HUMPHREY, JERRY WAYNE** . . . Varsity Football . . . Golf . . . Track . . . Football Club . . . S & G . . . Pep Club . . . All Season Sports Club

**HUNTER, HARRIET FAY** . . . Seventeen Club . . . Etiquette Club . . . Modeling Club . . . Golf Club . . . Music Appreciation Club . . . S & G . . . AV Office

**HUSTON, CAROL FRANCES** . . . Student Council Com Chrm . . . Quill & Scroll Veep . . . Pep Club Membership Com Co-Chrm . . . Advisory Board to Community Center . . . Fr, Sr Basketball Court . . . School Spirit Ad Manager . . . Cum Laude

**HUTCHINS, BARBARA JEAN** . . . GAA . . . Golf Club . . . Pep Club . . . Cum Laude . . . FTA . . . Music Appreciation Club . . . S & G . . . Handicraft Club

**ICE, GARRY RAY** . . . Gun Club . . . Transportation Club . . . S & G

**IVEY, KAREN JEANETTE** . . . Ass't Prin Office . . . Commencement Usher . . . Pep Club . . . Crews for Plays . . . Sr Prom Com . . . Bookstore Ass't

**JACQUESS, VICKI LEE** . . . Student Council Com Co-Chrm . . . Commencement Flower Girl . . . Jr Prom Com Co-Chrm . . . Sr Talent Day Com Chrm . . . Thespians . . . Scholarship B . . . Girls Club Council Rep . . . Dean's and Principal's Office

**JEFFERS, GARY I** . . . Esquire Club . . . Chess Club . . . S & G . . . Go-To-College Guide





**JENKINS, TOMMY JOE** . . . Football Club . . . Music Appreciation Club . . . S & G . . . Monitor  
**JESSOP, ELIZABETH** . . . Thespians . . . Paint Crew Chrm . . . Seventeen Club . . . Decoration Com for Copac-ca Band-a . . . Music Appreciation Club . . . S & G . . . Cum Laude  
**JETT, BARBARA SUE** . . . Cum Laude . . . Guidance Office . . . Modeling Club . . . Etiquette Club . . . Usher for Sr Night . . . S & G . . . Bridge Club

#### **JOHNSTON, BILLY**

**JOHNSTON, JERRY EUGENE** . . . Music Appreciation Club . . . S & G  
**JOHNSON, KAREN KAY** . . . Nurse's Office . . . Counselor's Office . . . Future Nurse's Club . . . Seventeen Club . . . Sr Prom Com . . . Sr Invitation Com . . . Scholarship B . . . Pep Club

**JONES, ALAN ERIC** . . . Concert Choir . . . Sr Talent Day . . . Scholarship B . . . Student Council . . . S & G . . . Cum Laude . . . Fr, Res Football . . . Operettas

**JUDD, MICHAEL WARREN** . . . Student Council Com Co-Shrm . . . Pep Club Com CoChrm . . . Sr Prom Com . . . Jr Talent Day Co-Chrm . . . Jr Prom Co-Chrm . . . Concert Choir Pres . . . NHS

**KALKWARF, RUDOLPH ALTON** . . . Gun Club . . . Chess Club . . . S & G

**KEELING, SHIRLEY ANN** . . . Pep Club . . . Nurse's Office . . . Thespians . . . Future Nurses Club . . . Music Appreciation Club . . . Christian Service Club Sec . . . Jr Talent Day Com

**KEENAN, THOMAS DUWAYNE** . . . S & G . . . First Lt of Band . . . Thespians . . . Concert Choir . . . Orchestra . . . Plain and Fancy . . . Oklahoma . . . The Lark

**KEIL, ROBERT ALLEN** . . . Student Council . . . S & G . . . Cum Laude . . . Magna Cum Laude . . . Scholarship B . . . Intramural Basketball . . . Student Council Monitor . . . Chess Club . . . All-Season Sports Club . . . NHS

**KESSLER, FRANCES MARY** . . . S & G . . . Cap and Gown Com . . . Pep Club . . . Seventeen Club . . . Etiquette Club . . . Modeling Club

**KETTERMAN, KEITH ALLEN** . . . Coin Club . . . Chess Club . . . Sigma Phi Delta . . . S & G

**KINCAID, BOBBY JEAN** . . . S & G . . . Etiquette Club . . . Seventeen Club . . . Y-Teens . . . Nurse's Office

**KING, CAROLYN SUE** . . . Concert Band . . . Concert Band . . . Concert Orchestra . . . Commencement Flower Girl . . . Prin Office . . . Flute Trio . . . S & G . . . Magna Cum Laude . . . Scholarship B

**KING, DONNA R** . . . S & G . . . Kiwanis Guide . . . GAA . . . Mock Convention Delegate . . . Etiquette Club . . . Christian Service Club Pres . . . Modeling Club Program Chrm . . . Seventeen Club

**KING, JUDITH DELENE** . . . S & G . . . Scholarship B . . . Cum Laude . . . Kiwanis Guide . . . Commencement Usher . . . Athletic Office Ass't . . . Jr Prom Com

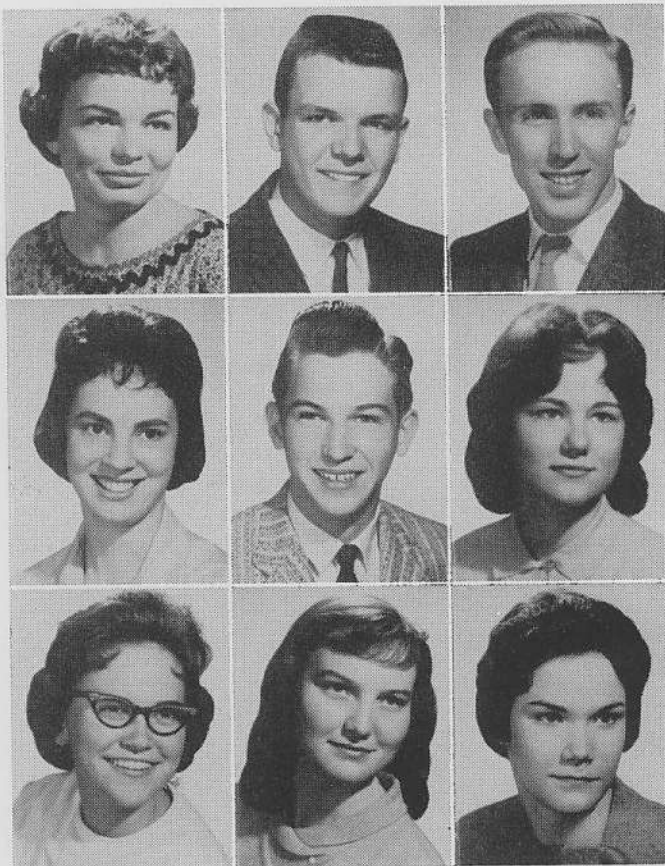

**KNOTE,**  
Seventeen  
Cum Lau  
Etiquette  
**KINNEY,**  
. . . Chris  
ator . . .  
**KINKAD**  
Music Ap  
The Lark

**KUSHNE**  
Club . .  
Com . .  
ship B .  
**KOEWL**  
. . . Pep C  
. . . Soph  
**KOCH, M**  
Com Co-  
Track . .  
Scholarsh

**LEBER,**  
enteen C  
. . . Scho  
**LEACH,**  
Etiquette  
Office . .  
. . . Mon  
**LANGSE**  
Laude .  
Nurse's  
Club . .



**KNOTE, BARBARA ELAINE** . . . Thespians . . .  
 Seventeen Club . . . Sr Prom Com . . . S & G . . .  
 Cum Laude . . . Pep Club . . . Concert Choir . . .  
 Etiquette Club . . . Sr Talent Day  
**KINNEY, CHARON SUE** . . . Audio-Visual Ass't  
 . . . Christian Service Club Chrm . . . Movie Oper-  
 ator . . . S & G . . . Cum Laude . . . GAA  
**KINKADE, KEITH EDMUND** . . . Coin Club . . .  
 Music Appreciation Club . . . Plain and Fancy . . .  
 The Lark . . . Oklahoma . . . S & G



**KUSHNER, SIDNEY RALPH** . . . NHS . . . Science  
 Club . . . Mock Political Convention . . . Sr Prom  
 Com . . . Science Fair . . . Jr Prom Com . . . Scholar-  
 ship B . . . Magna Cum Laude  
**KOEHLER, JUDY ANN** . . . S & G . . . Cum Laude  
 . . . Pep Club . . . Seventeen Club . . . Athletic Office  
 . . . Soph Party Com . . . Y-Teens  
**KOCH, MALCOLM GERALD** . . . Student Council  
 Com Co-Chrm . . . NHS . . . Thespians . . . Varsity  
 Track . . . Varsity Football . . . Jr, Sr Prom Com . . .  
 Scholarship B

**LEBER, LINDA MAE** . . . Etiquette Club . . . Sev-  
 enteen Club . . . Cum Laude . . . Magna Cum Laude  
 . . . Scholarship B . . . S & G . . . NHS  
**LEACH, SHARON ANN** . . . Yell Leaders Club . . .  
 Etiquette Club . . . Seventeen Club . . . Ass't Prin  
 Office . . . Commencement Flower Girl . . . S & G  
 . . . Monitor . . . Pep Club  
**LANGSDALE, JOYCE ANN** . . . S & G . . . Cum  
 Laude . . . Junior Chorus . . . Seventeen Club . . .  
 Nurse's Office . . . Etiquette Club . . . Modeling  
 Club . . . Y-Teens



**LETSINGER, CHARLES EDGAR II** . . . Sound of  
 Music . . . Oklahoma . . . Octet . . . Plain and Fancy  
 . . . Brass Quartet . . . Concert Choir . . . Concert  
 Orchestra . . . Concert Band  
**LEWIS, ALLEN MICHAEL** . . . Sr Prom Com . . .  
 Magna Cum Laude . . . Cum Laude . . . Concert  
 Choir . . . Senior Quartet . . . S & G . . . Pep Club  
 . . . Intramural Basketball  
**LIGGET, JOE CARY** . . . All Season Sports Club . . .  
 Plain and Fancy Crew . . . Cum Laude . . . S & G

**LINDY, CAROL ELIZABETH** . . . Monitor . . . Jr  
 Prom Com . . . Etiquette Club . . . Seventeen Club  
 . . . Pep Club . . . S & G  
**LLOYD, HEWLETT PICKENS** . . . Fr, Res, Varsity  
 Football . . . Football Captain . . . Fr, Res, Varsity  
 Track . . . S & G  
**LOGSDON, SUSANN** . . . Twirling Club . . . Model-  
 ing Club . . . Seventeen Club . . . Etiquette Club . . .  
 Invitation Com

**LONG, PARLEY CARPER** . . . Physical Science Club  
 Veep . . . Audio-Visual Club Veep . . . Chess Club  
 . . . Plain and Fancy Crew . . . Sr Talent Day Crew  
 . . . S & G . . . Mixed Chorus  
**LOWERY, PHYLLIS ANN** . . . NHS . . . Thespians  
 . . . Quill & Scroll . . . Sr Prom Co-Chrm . . . Sr  
 Talent Day Com . . . Jr Talent Day . . . Sr Edition  
 Staff . . . School Spirit Staff . . . Student Council  
**LUDWIG, RONALD DUANE** . . . Gun and Rod  
 Club . . . Coin Club . . . Transportation Club . . .  
 S & G . . . Counselor's Ass't



**McCULLEY, JOYCE ELLEN** . . . Scholarship B . . . Cum Laude . . . Pep Club . . . S & G . . . Seventeen Club . . . Y-Teens . . . Etiquette Club . . . Music Appreciation Club  
**LUTZ, DANIEL** . . . Transportation Club . . . S & G . . . Esquire Club . . . Cum Laude  
**LUIGS, JOSEPH KENNETH** . . . Golf Team . . . Cum Laude . . . Pep Club . . . Intramural Basketball . . . S & G . . . Jr, Sr Prom Com . . . Certificate of Ed Development . . . Slide Rule Club

**McMAHON, JACK MATTHEW** . . . Coin Club . . . DE Club . . . S & G  
**McKENZIE, JACK RANDALL** . . . Scholarship B . . . Cum Laude . . . Jr Prom Co-Chrm . . . Geometry Contest . . . Science Club . . . Thespians . . . S & G . . . Pep Club  
**McCULLOUGH, CAROLYN JEAN** . . . Thespians . . . Sr Y-Teens Pres . . . Cum Laude . . . S & G . . . FTA . . . Pep Club . . . Jr, Sr Prom Com . . . Commencement Usher

**MABREY, NANCY ELLEN** . . . Pep Club . . . Seventeen Club . . . Modeling Club Sec . . . Fr Talent Day . . . S & G . . . Etiquette Club  
**McROY, ROBERT ERIC** . . . School Spirit Editorial Staff . . . Cross Country . . . Sr Talent Day . . . Sr Prom Com . . . S & G . . . Magna Cum Laude . . . Intramural Basketball . . . Bowling  
**McNEELY, JOHN EDWIN** . . . Student Council . . . Scholarship B . . . S & G . . . Science Club . . . Pep Club . . . Music Appreciation Club . . . Math Contest . . . Crews for Plays

**MADDEN, CHARLES RAY** . . . Drum Major . . . S & G . . . Pep Club  
**MANN, VERNON RAY** . . . Varsity Football Mgr . . . Football Club . . . Varsity Track Mgr . . . S & G . . . Rod and Gun Club . . . Pep Club  
**MARKS, SANDRA RUTH** . . . S & G . . . Cum Laude . . . Yell-Leaders Club . . . Etiquette Club . . . Seventeen Club . . . Fr Talent Day . . . Modeling Club . . . Monitor

**MARSCH, AGNES FAY** . . . Cum Laude . . . S & G . . . Bridge Club . . . Yell Leaders Club . . . Sr Prom Com . . . Fr Talent Day . . . School Spirit Ad Staff  
**MARTIN, HAROLD WAYNE** . . . Gun and Rod Club . . . Coin Club . . . DE Club . . . All Season Sports Club . . . Chess Club  
**MARTZ, STEVEN LESLIE** . . . Fr, Res Football . . . Bowling League . . . Bridge Club . . . S & G . . . Football Club

**MARVER, JAMES MILTON** . . . State Math Contest . . . Magna Cum Laude . . . Scholarship B . . . Student Council . . . Pep Club . . . Bridge Club . . . S & G . . . Jr Talent Day Com  
**MATHIAS, MICHAEL LEE** . . . S & G . . . Cum Laude . . . Intramural Basketball . . . Pep Club . . . Fr Talent Day . . . Slide Rule Club . . . Transportation Club  
**MAYFIELD, JACK KENDALL** . . . Football . . . Slide Rule Club . . . Science Club . . . Intramural Basketball . . . S & G . . . Cum Laude . . . Magna Cum Laude

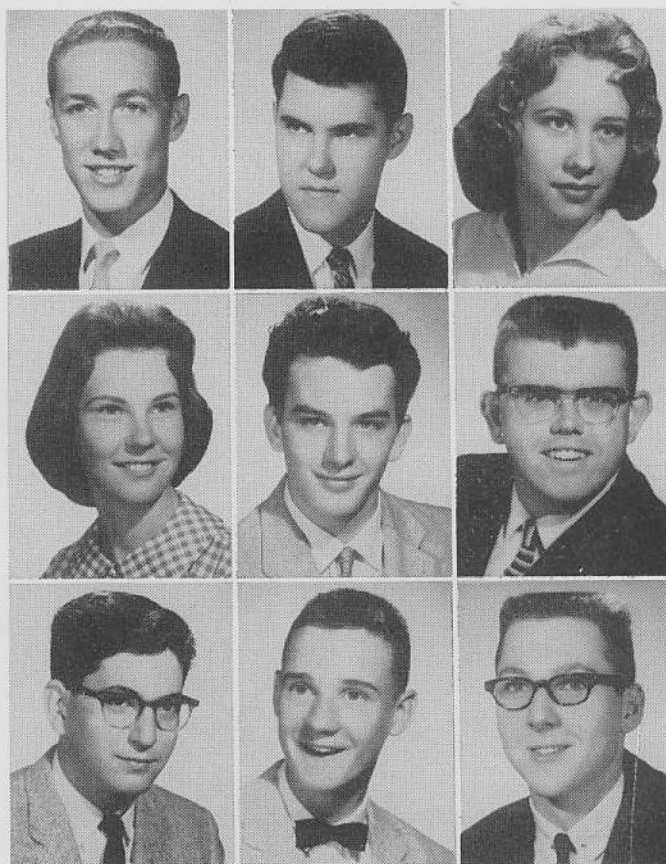



**MEDLICOTT, PHYLLIS ANN** . . . Concert Orchestra Sec . . . Commencement Flower Girl . . . All-City Orchestra . . . Scholarship B . . . Fr, Jr, Sr Talent Days . . . S & G . . . Pep Club  
**MELTON, JANE ANN** . . . Library Ass't . . . Etiquette Club . . . Music Appreciation Club . . . Knitting Club . . . S & G . . . Cum Laude . . . Pep Club  
**MELVIN, DOUGLAS II** . . . School Spirit Editor . . . Quill & Scroll . . . Intramural Basketball . . . Cum Laude . . . Transportation Club . . . Slide Rule Club . . . Scholarship B . . . Plain and Fancy

**MEYER, JAMES WILLIAM** . . . Varsity Baseball . . . Intramural Basketball . . . Cum Laude . . . S & G . . . Sr Prom Com . . . Esquire Club  
**MICHAEL, RUTH ADA** . . . Radio Expression Director . . . Band . . . Y-Teens . . . Music Appreciation Club . . . Gym Leader . . . S & G . . . Speech Club  
**MILES, MORGAN ALAN** . . . Cum Laude . . . Transportation Club . . . S & G

**MILLER, CAROL DEANE** . . . Thespian Clerk . . . School Spirit Editorial Staff . . . Quill & Scroll . . . Commencement Flower Girl . . . Sr Invitation Com . . . Sr Talent Day Com . . . Sr Prom Com . . . Pep Club  
**MILLER, FRED NICK** . . . Varsity Football . . . Varsity Basketball . . . Varsity Baseball . . . S & G . . . Cum Laude . . . Voice of Democracy Contest Winner . . . Sr Prom Com . . . School Spirit Staff  
**MILLER, JUDITH KAY** . . . S & G . . . Cum Laude . . . Sr Prom Com . . . Sr Prom Court . . . Fr Talent Day . . . Etiquette Club Sec . . . Modeling Club . . . Music Appreciation Club

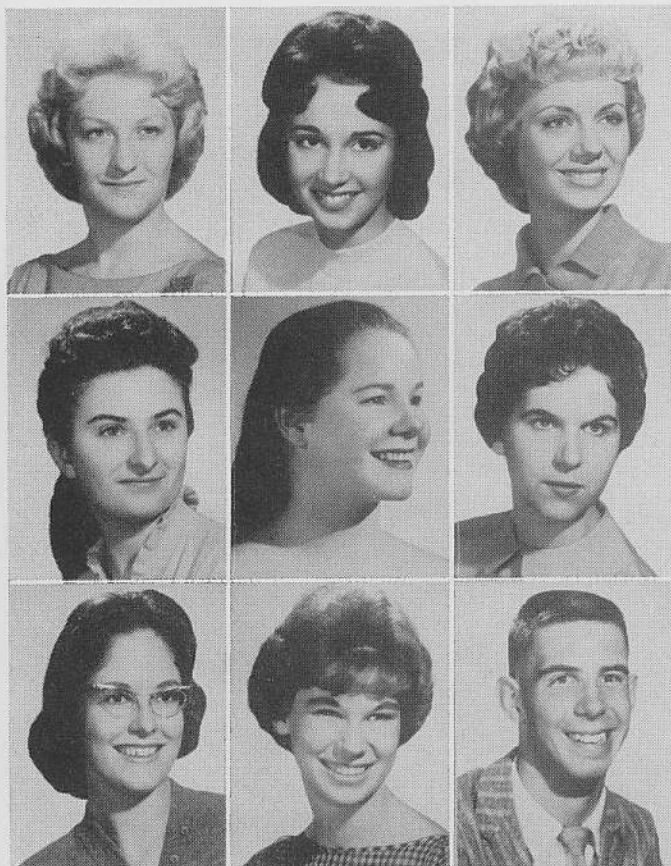
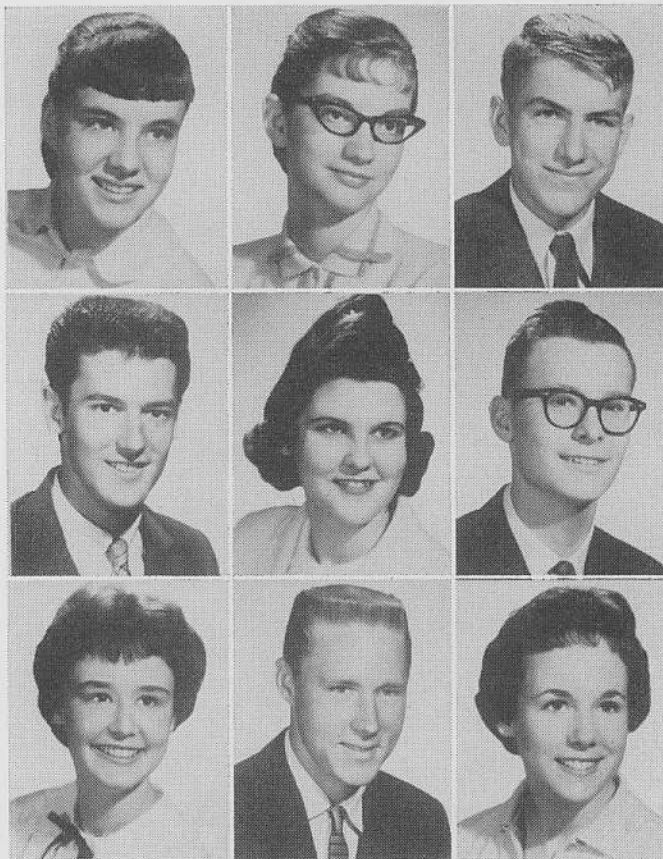

**MILLER, LINDA SUE** . . . S & G . . . Etiquette Club . . . Golf Club . . . Seventeen Club  
**MILLER, MARYELAINE** . . . Jr Talent Day Com Chrm . . . Jr, Sr Prom Com . . . Pep Club . . . NHS Sec . . . Student Council Sec . . . Thespians . . . Jr, Sr Prom Courts . . . Scholarship B  
**MILLER, SUSAN MAY** . . . S & G . . . Cum Laude . . . Etiquette Club . . . Golf Club . . . DE Tres

**MILLS, ESTHER ELIZABETH** . . . S & G . . . Cum Laude  
**MITCHELL, BETTY EVALYN** . . . Scholarship B . . . S & G . . . Music Appreciation Club . . . Spanish Club . . . GAA . . . Life With Father . . . Golf Club . . . Dean's Office  
**MITCHELL, SHARON GAIL** . . . Twirling Club . . . Etiquette Club . . . Monitor . . . Seventeen Club . . . Concert Choir . . . Cum Laude . . . S & G . . . January Graduate

**MOLL, CYNTHIA BETTE** . . . Co-Cpt of Major-ettes . . . Varsity Majorette . . . Twirling Club Sec . . . Copa-ca-Banda Com . . . Play Com . . . Scholarship B . . . S & G . . . Sr Prom Com  
**MONTGOMERY, NANCY DORIS** . . . S & G . . . Seventeen Club . . . Modeling Club . . . Etiquette Club . . . Nurse's Office  
**MOON, LELAND WILLS** . . . Varsity Football Mgr . . . Varsity Track Mgr . . . Student Council . . . Cum Laude . . . S & G

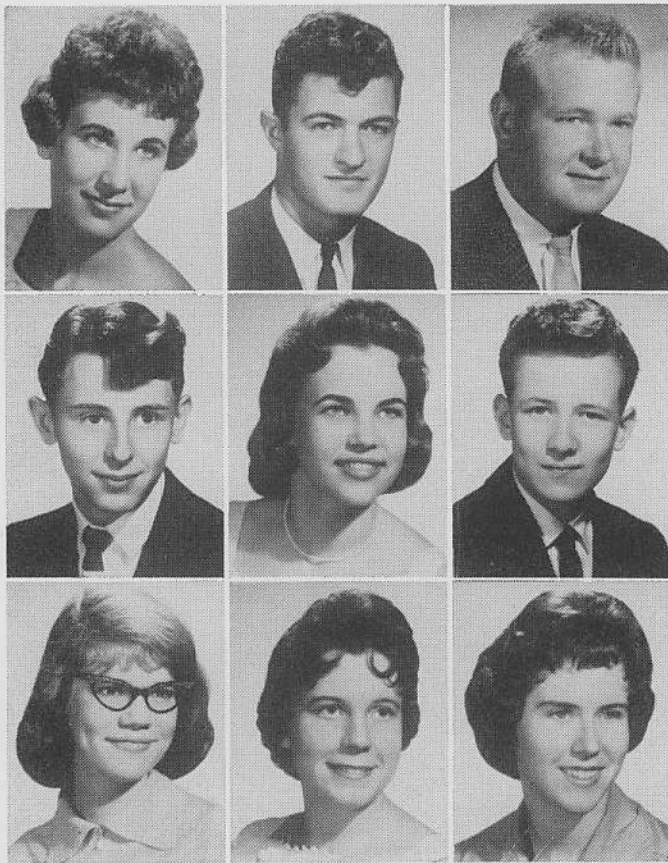

MUSGRAVE, BARBARA SUE . . . DE Club . . .  
Etiquette Club . . . S & G  
NATION, ALFRED LYNN . . . Varsity Football . . .  
. . . Locker Club . . . Football Club . . . S & G  
NEIDERMEIER, THOMAS PAUL . . . Varsity Foot-  
ball . . . Varsity Track . . . S & G . . . Cum Laude  
. . . Jr, Sr Prom Com . . . Intramural Basketball . . .  
Student Council . . . Youth Appreciation Week

NOFFSINGER, RAY HOWARD . . . Red Cross Club  
. . . Gun Club . . . DE Club . . . Coin Club  
NUSSMEYER, LINDA SUE . . . Band . . . Modeling  
Club Sec . . . Seventeen Club . . . Etiquette Club  
. . . Sr Prom Com . . . Pep Club . . . Scholarship B  
. . . Cum Laude  
O'BRIEN, PATRICK LARRY . . . Fr Track . . . DECA  
. . . S & G . . . Chess Club . . . National Red Cross  
. . . DECA National Convention

OTLOE, LINDA ANN . . . GAA . . . Music Appre-  
ciation Club . . . S & G . . . Etiquette Club . . .  
Seventeen Club  
OVERTON, JUDITH CLAIRE . . . Cap and Gown  
Com Chrm . . . GAA Pres . . . Cum Laude . . . S & G  
. . . Pep Club . . . Jr, Sr Talent Days Com . . . Gym  
Leader . . . Modeling Club  
PALMER, JUDITH GAYLE . . . Sr Edition Co-Ed  
. . . Quill & Scroll Sec . . . Thespians . . . Jr Talent  
Day Com Chrm . . . Jr Prom Com . . . Commence-  
ment Flower Girl

PARKHURST, PEGGY JUNE . . . Sr Y-Teens . . .  
Jr Y-Teens . . . Monitor . . . Dean's Office . . . FTA  
. . . Scholarship B . . . Concert Band . . . Cum Laude  
Laude . . . NHS  
PARTON, OWEN LEE . . . Pep Club . . . Modeling  
Club . . . Y-Teens . . . Etiquette Club . . . Jr Prom  
Com . . . Seventeen Club . . . Athletic Office Ass't  
. . . Cum Laude  
PATRICK, DIANA JUNE . . . Future Nurses of  
America Veep . . . DE Club . . . Foreign Correspond-  
ence Club . . . S & G

PEEK, GLORIA JEAN . . . Y-Teens . . . S & G . . .  
Christian Science Club Tres . . . Monitor . . . Fr Tal-  
ent Day . . . Kiwanis Vocational Guide  
PERIGO, RONALD LEE . . . Fr Track . . . DECA  
. . . All Season Sports Club . . . Esquire Club . . .  
S & G  
PERKINS, TOM

PFLUGER, CHARLOTTE FRANCES . . . Com-  
mencement Flower Girl . . . Pep Club . . . Y-Teens  
. . . Music Appreciation Club . . . Seventeen Club  
. . . Jr Prom Com . . . Scholarship B . . . S & G  
PHELPS, ANNE LOUISE . . . Seventeen Club . . .  
Etiquette Club . . . Gym Leader . . . S & G  
PIERCE, GILBERT EARL . . . Jr, Sr Prom Court  
. . . Football Club . . . Fr, Res, Varsity Football . . .  
Res, Varsity Baseball . . . S & G

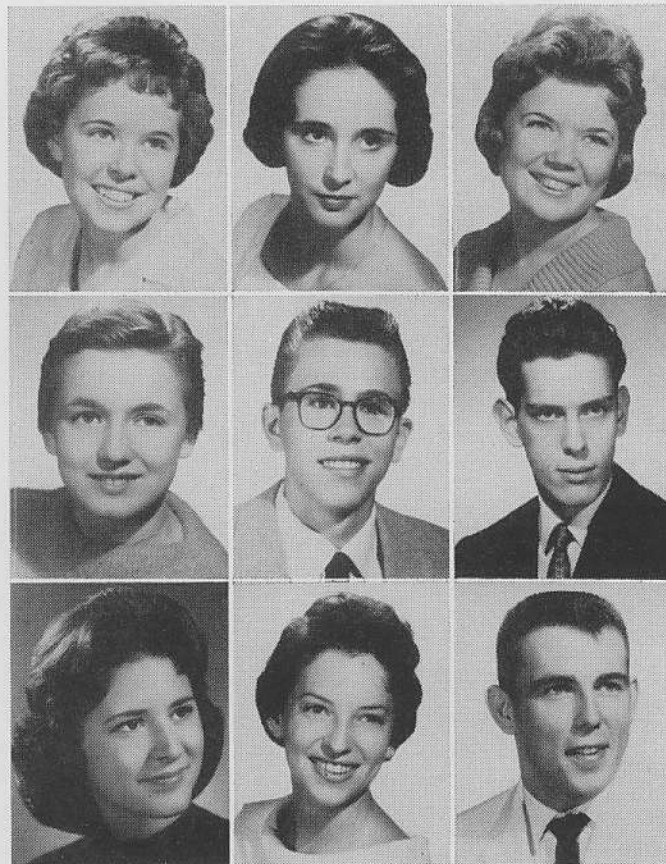

POE, MA  
Quill & S  
Press Con  
Usher . . .  
POOLE,  
Orchestra  
menceme  
Club . . .  
PORTER  
. . . Trans  
. . . Band  
  
POSTLE  
. . . DAB  
Choir . . .  
Club Sec  
POWELL  
Dean's O  
B . . . Pe  
Club . . .  
PRESSLE  
cil . . . S  
  
PRIDE, I  
dent Cou  
. . . Pep  
Staffs . . .  
PRITCHA  
. . . Com  
. . . Pep  
ship B . . .  
PRITCH  
Football  
. . . Foot  
S & G



**POE, MARY** . . . Scholarship B . . . Thespians . . . Quill & Scroll . . . School Spirit Editorial Staff . . . Press Correspondent . . . S & G . . . Commencement Usher . . . Sr Invitation Com  
**POOLE, LINDA SUE** . . . Concert Band . . . Concert Orchestra . . . S & G . . . Scholarship B . . . Commencement Flower Girl . . . Golf Club . . . Modeling Club . . . Etiquette Club  
**PORTER, JOHN** . . . Football Club . . . Fr Track . . . Transportation Club . . . Res Football . . . S & G . . . Band . . . Intramural Track

**POSTLETHWEIGHT, JOAN FAYE** . . . Jr Class Sec . . . DAR Award . . . Student Council . . . Concert Choir . . . Thespians . . . Jr, Sr Prom Com . . . Pep Club Sec . . . Cum Laude . . . NHS  
**POWELL, JANET LANE** . . . Sr Prom Com . . . Dean's Office . . . Magna Cum Laude . . . Scholarship B . . . Pep Club . . . Modeling Club . . . Seventeen Club . . . S & G  
**PRESSLEY, HOMER WINFREY** . . . Student Council . . . S & G

**PRIDE, PAMELA JEAN** . . . Quill & Scroll . . . Student Council . . . Thespians . . . Sr Prom Com Chrm . . . Pep Club . . . Sr Edition, School Spirit Editorial Staffs . . . Cub Edition Editor . . . NHS  
**PRITCHARD, ELIZABETH ANN** . . . Nurse's Office . . . Commencement Usher . . . Sr Invitation Com . . . Pep Club . . . Magna Cum Laude . . . Scholarship B . . . S & G . . . Nurse's Club Pres . . . NHS  
**PRITCHETT, THORNTON ROBERT** . . . Fr, Res Football . . . Fr Baseball . . . Intramural Basketball . . . Football Club . . . All Season Sports Club . . . S & G



**PRUDEN, PATRICIA ANN** . . . Student Council . . . Concert Choir . . . Scholarship B . . . Jr Talent Day . . . S & G . . . Plain and Fancy . . . Jr, Sr Prom Com . . . Knitting Club Veep

**RAHM, SHAREN LEE** . . . S & G . . . Seventeen Club . . . Etiquette Club . . . Handicraft Club

**REDMON, JACQUELINE ANN** . . . Soph Rep to Girls Club Council . . . Crew for Play . . . Prin Office . . . Nurse's Office . . . Modeling Club . . . Seventeen Club . . . Cum Laude . . . S & G

**RENDER, LARRY JAMES** . . . Scholarship B . . . Cum Laude . . . S & G . . . BETA Club . . . Key Club . . . Slide Rule Club

**RICHARDS, MICHAEL ALAN** . . . S & G . . . Movie Operator Club . . . Audio Operators Club . . . Audio-Visual Club Veep, Sec . . . Christmas Production . . . Pep Club . . . Jr, Sr Talent Days . . . The Lark

**RICKARD, TERRY LEE** . . . Fr Football . . . Chess Club . . . Transportation Club . . . S & G . . . DECA

**RISH, CONSUELA KAY** . . . Jr Prom Com . . . The Diary of Anne Frank . . . Ass't Prin Office . . . S & G . . . Cum Laude . . . Christian Service Club Sec . . . Music Appreciation Club

**RITTER, JERRY WAYNE** . . . Football Club . . . Fr, Res Football . . . S & G . . . Ass't Cub Coach

**ROBERTSON, CHARLES WILLIAM JR** . . . NHS . . . Student Council . . . Scholarship B . . . S & G . . . Magna Cum Laude . . . Pep Club . . . Science Club

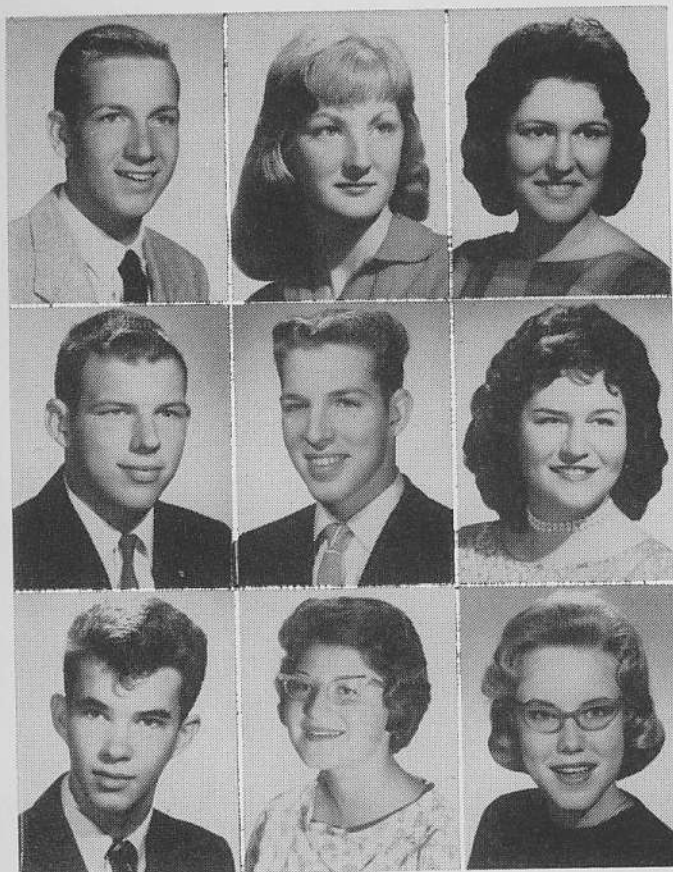

**ROYSTER, ROBERT ALLYN** . . . Varsity Golf . . . Science Club . . . Pep Club . . . Jr Prom Com Chrm . . . S & G . . . Cum Laude . . . Intramural Basketball

**RUTHENBURG, JOHN** . . . Cum Laude . . . S & G . . . Class Ring Com . . . Pep Club Assembly Com  
**RUTHERFORD, DENNIS LEE** . . . Sr Prom Com Co-Chrm . . . Fr, Res, Varsity Basketball . . . Fr Football . . . Basketball Club . . . Fr, Varsity Track . . . Cross Country . . . S & G . . . Cum Laude

**SABEL, ELLIOT** . . . Esquire Club . . . S & G . . . Cum Laude . . . Transportation Club . . . Intramural Basketball . . . Fr Football . . . Intramural Track . . . Gun Club

**SANDERS, CAROL SUE** . . . Thespian Crews . . . S & G . . . Cum Laude . . . Sr Prom Com . . . Pep Club . . . Seventeen Club . . . Etiquette Club . . . Music Appreciation Club

**SCHAUSS, TANYA** . . . S & G . . . Seventeen Club . . . Etiquette Club . . . Cum Laude

**SCHMIDT, STEPHEN LAWRENCE** . . . DE Club . . . Camera Club

**SCHMITT, CAROLYN DIANE** . . . School Spirit Photographer . . . Quill & Scroll . . . Camera Club Pres . . . Student Council . . . Pep Club . . . Scholarship B . . . Magna Cum Laude . . . Commencement Flower Girl . . . NHS

**SCHNACKE, STEPHEN BERNARD** . . . Sr Edition . . . Scholarship B . . . Science Club Tres . . . Jr, Sr Co-Editor . . . Sr Talent Day . . . Fr, Res Basketball Prom Com . . . Pep Club Com Co-Chrm . . . NHS

**ROBERTSON, RALPH WAYNE** . . . Fr Track . . . Res Football . . . Intramural Basketball . . . Intramural Track . . . Football Club . . . All Season Sports Club . . . School Spirit Make-up Staff . . . S & G  
**ROBINSON, SYLVIA LEE** . . . Jr Red Cross . . . Cheerleaders Club . . . Etiquette Club . . . Pep Club . . . S & G

**ROBINSON, TORCHYE GAYE** . . . Red Cross Club . . . Etiquette Club . . . Modeling Club . . . Cheerleaders Club . . . Handicraft Club

**RODMAN, STEWART HENRY** . . . Student Council . . . Football . . . Scholarship B . . . Magna Cum Laude . . . S & G . . . Track . . . Football Club

**ROETTGER, DARRELL GENE** . . . Track . . . Cross Country . . . Lettermen's Club . . . Slide Rule Club . . . S & G . . . Transfer from Mascoutah, Ill.

**ROGERS, BETTY LOU** . . . Fr Talent Day . . . Etiquette Club . . . Golf Club . . . S & G . . . DE Club

**ROLL, JAMES DALE** . . . Basketball Club . . . All Season Sports Club . . . Cum Laude . . . S & G

**ROSENBLUM, LOIS ANN** . . . Sr Invitation Com Tres . . . S & G . . . Cum Laude . . . Thespians . . . Concert Choir . . . Jr, Sr Talent Days . . . Jr, Sr Prom Com . . . Pep Club . . . NHS

**ROTHERT, MARY KAY** . . . Jr, Sr Talent Days . . . Cum Laude . . . S & G . . . Jr, Sr Prom Com . . . Concert Choir . . . Girls Club Council . . . Pep Club . . . Bridge Club . . . FTA Club

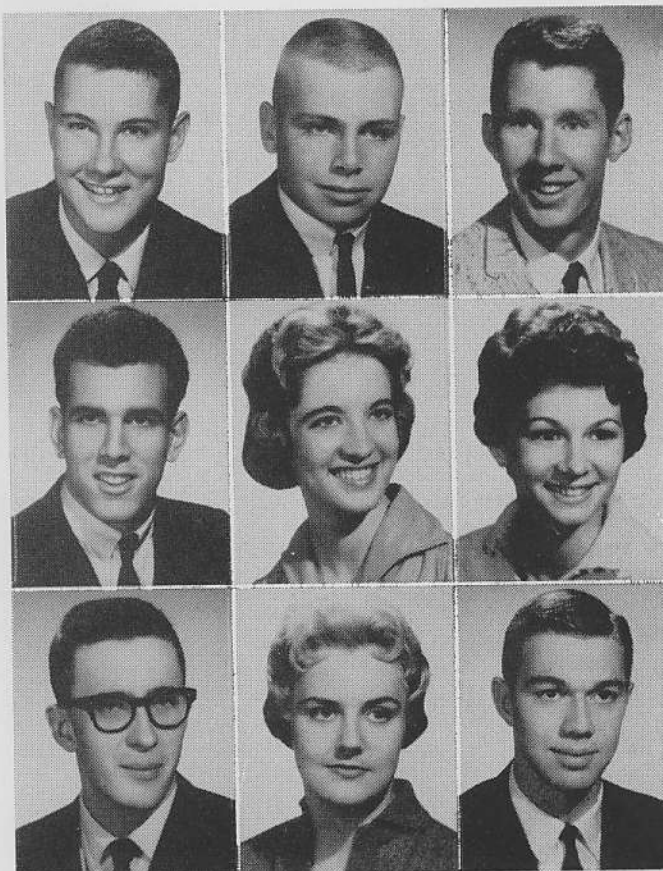

**SCHROEDER** . . . Esquire Club . . . Sports Club

**SCHWENDE** . . . Club . . . Sev

**SHANE, JAM** . . . Jr Red C

**SHIREMAN** . . . Transportation

**SHUEL, RE** . . . Student chestra . . . Cum Laude

**SIESKY, LA** . . . Cross Count . . . FTA Pre arship B

**SIMMONS** . . . Etiquette Cl

**SINGLETON** . . . Etiquette Cl . . . Appreciation

**SLEIGHT, I** . . . Veep . . . Et . . . Pep Clu





**SCHROEDER, FRED CLARENCE** . . . S & G . . .  
Esquire Club . . . Clabber Club . . . All Season  
Sports Club . . . Bowling League . . . Pep Club

**SCHWENDEL, BRENDA SUE** . . . Future Nurses  
Club . . . Seventeen Club . . . S & G

**SHANE, JANIE LOU** . . . Transfer from Chandler  
. . . Jr Red Cross Veep . . . Seventeen Club

**SHIREMAN, DAVE RICHARD** . . . S & G . . .  
Transportation Club

**SHUEL, REBECCA WARRING** . . . Fr Class Tres  
. . . Student Council . . . Thespians . . . Concert Or-  
chestra . . . Scholarship B . . . Jr, Sr Prom Com . . .  
Cum Laude . . . S & G

**SIESKY, LARRY LEE** . . . Hoosier Boys State . . .  
Cross Country, Varsity Track . . . Student Council  
. . . FTA Pres . . . Cum Laude . . . S & G . . . Schol-  
arship B

**SIMMONS, JANET LOU** . . . Red Cross Club . . .  
Etiquette Club . . . Seventeen Club . . . S & G

**SINGLETON, KENNETH LYLE** . . . S & G . . .  
Etiquette Club . . . Seventeen Club Veep . . . Music  
Appreciation Club . . . Pep Club

**SLEIGHT, ROSEMARIE** . . . Seventeen Club Tres,  
Veep . . . Etiquette Club . . . Cum Laude . . . S & G  
. . . Pep Club . . . Music Appreciation Club



**SMEATHERS, DONALD ALLAN** . . . Transpor-  
tation Club . . . Gun Club . . . Physical Science Club  
. . . Bowling League . . . S & G . . . Pep Club . . .  
Sr Prom, Soph Party Com

**SMIDDY, CARROLL JOAN** . . . Etiquette Club . . .  
DECA Club . . . Pep Club . . . S & G

**SMITH, WILLA MAE** . . . Jr Red Cross Sec . . .  
Seventeen Club . . . S & G

**STEVENS, JOHN GALEN** . . . NHS . . . Science  
Talent Search . . . Magna Cum Laude . . . Math and  
Science Contests . . . Student Council . . . Golf Team  
. . . National Merit Semifinalist . . . IU Summer High  
School Science Institute

**STEVENS, LINDA GAYLE** . . . Seventeen Club . . .  
Cum Laude . . . S & G . . . Jr Prom Com Co-Chrm  
. . . Pep Club . . . Modeling Club . . . Jr Talent Day  
Com . . . Commencement Usher

**STEWART, LARRY CARL** . . . S & G . . . Trans-  
portation Club.

**STINSON, SANDRA DARLENE** . . . Majorette . . .  
Student Council Tres . . . Concert Choir . . . Thes-  
pians . . . S & G . . . Cum Laude . . . Sr Talent Day  
**STONE, LANA SUSANNE** . . . School Spirit Staff . . .  
Commencement Flower Girl . . . S & G . . . Pep Club  
. . . Jr Prom Com . . . Cum Laude . . . Music Ap-  
preciation Club . . . FTA

**STORMS, CHARLES DIRK** . . . Quill & Scroll . . .  
School Spirit Editorial Staff . . . Football Mgr . . .  
Golf Team . . . S & G . . . Cum Laude . . . Pep Club  
. . . Football Club

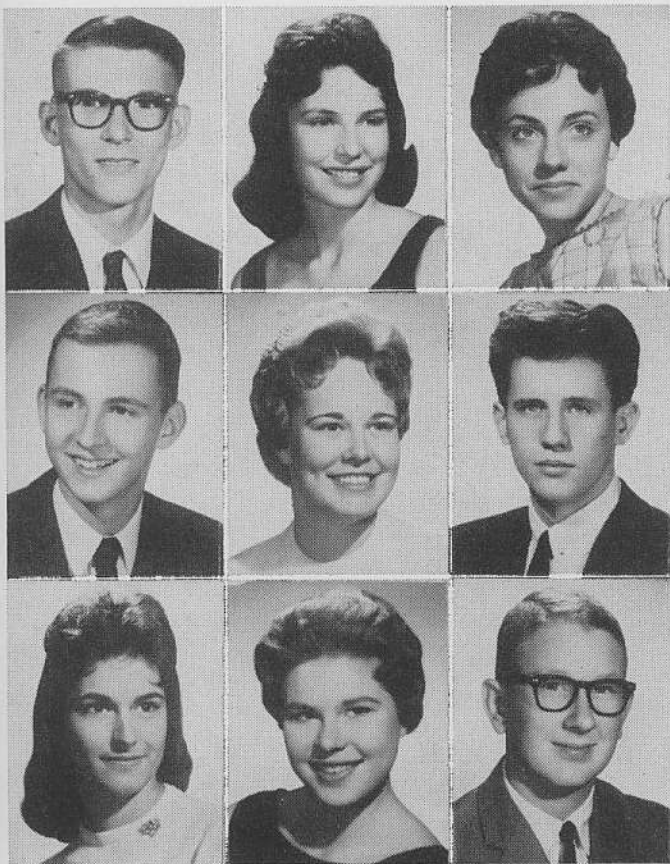



**STROUSE, DIANE COBBS** . . . Fr Football Court  
 . . . Soph, Jr Basketball Courts . . . Football Maid-of-  
 Honor . . . S & G . . . Jr Class Veep . . . Sr Prom  
 Com . . . Knitting Club Pres . . . NHS  
**SUHRHEINRICH, JERRY W** . . . S & G . . . Honor  
 Thespian . . . Thespian Pres . . . Pep Club . . . Jr,  
 Sr Talent Days . . . Music Appreciation Club . . .  
 Sr Quartet  
**SUTTON, LINDA CAROLYN** . . . S & G . . . Y-  
 Teens . . . Cheerleaders Club . . . Modeling Club  
 . . . Fr Talent Day

**THOMAS, MARSHALL EARL** . . . S & G . . . Cum  
 Laude . . . Baseball Team . . . Jr Prom Com . . . All  
 Season Sports Club . . . Automobile Club  
**THURSTON, BARBARA JEAN** . . . Etiquette Club  
 . . . Seventeen Club . . . Pep Club  
**TICHENOR, CHARLOTTE EVELYN** . . . School  
 Spirit Ad Staff . . . Commencement Flower Girl . . .  
 Pep Club . . . S & G . . . Jr, Sr Prom Com . . . Music  
 Appreciation Club

**TINGLEY, BARBARA JANE** . . . Jr Talent Day Co-  
 Chrm . . . Seventeen Club Pres . . . Jr Prom Com  
 . . . Choreographer for Plain and Fancy and Li'l Ab-  
 ner . . . S & G . . . Pep Club . . . Sr Prom Com . . .  
 Sr Talent Day  
**TOWNSEND, CECIL LAUREL** . . . Thespians . . .  
 Scholarship B . . . Magna Cum Laude . . . Concert  
 Choir . . . Concert Band . . . Future Nurses Club . . .  
 Pep Club . . . S & G  
**TROUT, CAROL ELAINE** . . . S & G . . . Seven-  
 teen Club . . . Music Appreciation Club . . . Etiquette  
 Club . . . Bookstore Ass't . . . Pep Club

**TULLY, STEVEN JORDAN** . . . Honor Code Com  
 . . . S & G . . . Esquire Club . . . Jr Red Cross Club  
 . . . Camera Club . . . Gun Club  
**VanDEEST, WILLIAM HUNTER** . . . Physical Sci-  
 ence Club Pres . . . School Spirit Editorial Staff . . .  
 Fr, Res Basketball . . . Pep Club . . . Res Track . . .  
 Cum Laude . . . S & G . . . Sr Talent Day  
**VANN, DONALD GEORGE** . . . Fr, Res, Varsity  
 Football . . . Fr, Varsity Baseball . . . Scholarship B  
 . . . Pep Club . . . S & G . . . Cum Laude . . . Foot-  
 ball Club . . . Track

**VanTUYL, ELAINE** . . . Physical Science Club . . .  
 Y-Teens . . . Cum Laude . . . S & G . . . Scholarship  
 B . . . Sr Invitation Com Tres . . . Pep Club  
**VAUGHAN, JERRY WAYNE** . . . Student Council  
 . . . Math Club Pres . . . Slide Rule Club Pres . . .  
 Fr Basketball . . . Magna Cum Laude . . . All-City  
 Band and Orchestra . . . Scholarship B . . . NHS  
**VonBEHREN, JOHN N** . . . S & G . . . Transporta-  
 tion Club . . . Gun Club . . . Music Appreciation  
 Club . . . Pep Club

**WATTS, PATRICIA ANN** . . . Soph Party, Sr Prom  
 Com . . . S & G . . . Cum Laude . . . School Spirit,  
 Sr Edition Editorial Staffs . . . Quill & Scroll . . .  
 GAA Sec, Tres . . . NHS . . . Magna Cum Laude  
**WEBER, GARY EARL** . . . S & G . . . Jr Red Cross  
 Tres . . . Esquire Club . . . Gun Club . . . Camera  
 Club  
**WEBER, LOWELL ROBERT** . . . S & G . . . Magna  
 Cum Laude . . . Cum Laude . . . Marching Band  
 . . . Slide Rule Club . . . Physical Science Club . . .  
 All-City Band



**WEBER,**  
 . . . S &  
 ketball  
**WELLS,**  
 tion Club  
 . . . Pep C  
**WERKIN**  
 Cum Lau  
 Club . .  
 ketball

**WHITE,**  
 Etiquette  
**WICKWA**  
 . . . Mod  
**WIESMA**  
 Pres . . .  
 Kiwanis  
 . . . Varsi  
 arship B

**WIIST, V**  
 S & G . .  
 . . . Gun  
**WILHIT**  
 chestra P  
 . . . Stu  
 Banda C  
 Scholarsh  
**WILKE,**  
 dent Cou  
 Court . .  
 Intramura





**WEBER, ROBERT CLIFFORD** . . . Varsity Tennis  
 . . . S & G . . . Esquire Club . . . Intramural Basketball  
**WELLS, ALLEN JAMES** . . . S & G . . . Transportation Club . . . Gun Club . . . Intramural Basketball . . . Pep Club  
**WERKING, RICHARD** . . . Cum Laude . . . Magna Cum Laude . . . Scholarship B . . . S & G . . . Science Club . . . Transportation Club . . . Intramural Basketball

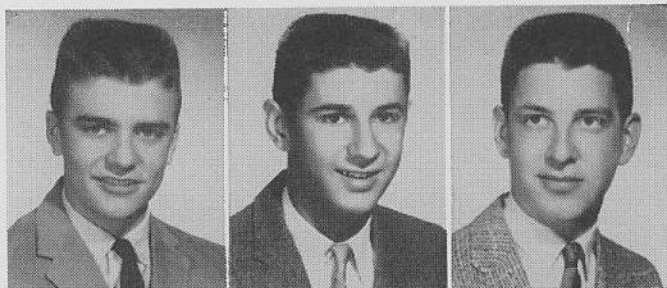

**WHITE, MARGIE ELLEN** . . . Seventeen Club . . . Etiquette Club . . . S & G  
**WICKWARE, LOTTIE LEORA** . . . Etiquette Club . . . Modeling Club . . . Seventeen Club . . . S & G  
**WIESMAN, HAROLD JAMES** . . . Student Council Pres . . . NHS Pres . . . Jr Class Pres . . . Football Kiwanis Award Winner . . . Football Co-Captain . . . Varsity Basketball . . . Varsity Track . . . Scholarship B



**WIIST, WILLIAM ELLIOT** . . . Cum Laude . . . S & G . . . Scholarship B . . . All Season Sports Club . . . Gun Club . . . Coin Club . . . Pep Club  
**WILHITE, JACQUELINE SUE** . . . Concert Orchestra Pres . . . Sr Prom Queen . . . Concert Choir . . . Student Council . . . Operettas . . . Copa-cabanda Com Chrm . . . Sr Prom Com Chrm . . . Scholarship B . . . NHS  
**WILKE, LARRY AYERS** . . . Scholarship B . . . Student Council . . . Sr Class Council Pres . . . Jr Prom Court . . . Sr Prom Com Co-Chrm . . . S & G . . . Intramural Basketball . . . NHS



**WILLIS, LARRY K** . . . Locker Club . . . S & G . . . Movie Operator . . . Hi-Y  
**WILLIS, PERCILLIA LANE** . . . Modeling Club . . . S & G . . . Seventeen Club . . . DE Club  
**WILLISON, ELIZABETH ANN** . . . Class Ring Com Co-Chrm . . . Sr Prom Com . . . Pep Club Com Co-Chrm . . . Plain and Fancy . . . Fr, Jr, Sr Talent Days . . . Scholarship B . . . Jr Talent Day Com



**WILSON, CHARLES A** . . . Transfer from Bedford . . . Hi-Y . . . Physics Club . . . Science Club  
**WILSON, GLORIA ANN** . . . Etiquette Club . . . Seventeen Club . . . S & G . . . Modeling Club  
**WILSON, JAMES CLIFFORD** . . . Gun Club . . . Coin Club . . . S & G

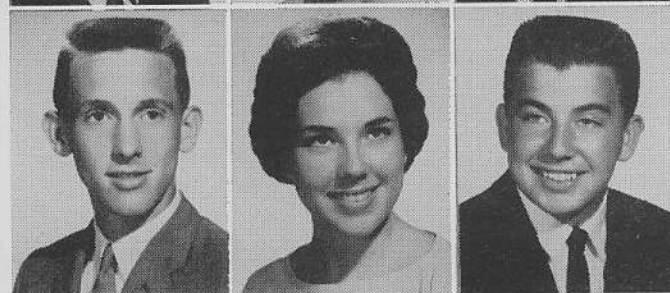

**WILSON, RALPH STANLEY** . . . Sr Class Tres . . . Student Council Com Chrm . . . Magna Cum Laude . . . Scholarship B . . . Governor's Youth Conference . . . Jr Prom Com, King . . . Science Club . . . Fr Football . . . NHS  
**WINCHELL, TERRIE ELLEN** . . . Cum Laude . . . Scholarship B . . . Orchestra Librarian . . . A Night With Music . . . S & G . . . Sr Prom Com . . . All-City High School Orchestra . . . Pep Club  
**WINIGER, WALTER** . . . Fr, Res Football . . . School Spirit Ad Staff . . . Sr Edition Ad Staff . . . Pep Club . . . DE Club . . . FBLA Club . . . S & G

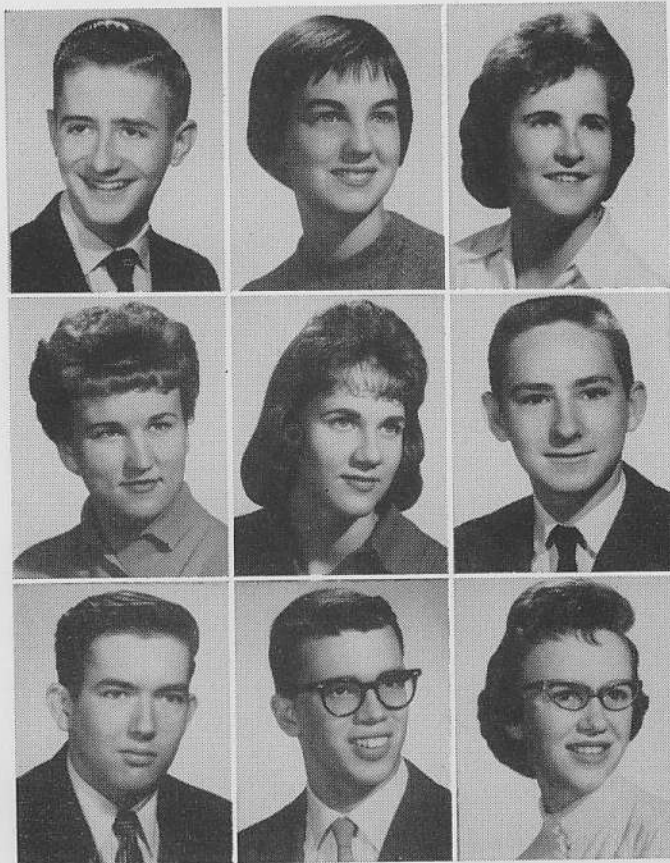

**ZGORSKI, GLORIA BENTON** . . . Fr, Res Cheerleader . . . Seventeen Club Program Chrm . . . Commencement Usher . . . S & G . . . DE Club Sec . . . School Spirit Ad Staff . . . Baccalaureate Usher . . . Cheerleaders Club

**MILLS, RICHARD** . . . All Season Sports . . . Concert Choir . . . Cum Laude . . . S & G . . . Fr, Res Football . . . Intramural Basketball . . . Esquire Club . . . Music Appreciation Club

**WISEMAN, LINO KENT** . . . Band . . . Class Ring Com Co-Chrm . . . Scholarship B . . . Cum Laude . . . Magna Cum Laude . . . S & G . . . Student Council . . . Pep Club . . . NHS

**WITHERSPOON, GIANNINI RAE** . . . Student Council Co-Chrm . . . Quill & Scroll Pres . . . Eastern Tour Captain . . . Jr, Sr Prom Co-Chrm . . . Thespians . . . Pep Club Com Chrm . . . Fr, Jr, Sr Talent Days . . . Commencement Flower Girl . . . Scholarship B . . . NHS

**WOLF, DONNA JEAN** . . . Cum Laude . . . Quill & Scroll . . . School Spirit Ad Staff . . . Commencement Flower Girl . . . Modeling Club Pres . . . Seventeen Club Sec-Tres . . . Principal's Office . . . NHS

**WOODRING, BARBARA JEAN** . . . Scholarship B . . . Cum Laude . . . Quill & Scroll . . . Band Lt . . . School Spirit, Sr Edition Editorial Staffs . . . Copacabanda Chrm . . . S & G

**WOODS, CARMEN LORRAINE** . . . Cheerleaders Club . . . S & G . . . Quill & Scroll . . . Concert Choir . . . Knitting Club . . . Pep Club Com . . . School Spirit Ad Staff

**WOODS, JERRY LEE** . . . All Season Sports Club . . . Coin Club . . . Esquire Club . . . S & G

**WORK, WILLIAM VAUGHN** . . . All Season Sports Club . . . Chess Club . . . S & G

**WYTENBACH, ROY FRANKLIN JR** . . . S & G . . . Scholarship B . . . Baseball . . . Marching Band . . . Pep Club . . . Thespians . . . Concert Choir . . . Bridge Club Pres

**YAGGI, MARGARET ANN** . . . Jr Prom Com . . . Future Nurses Club . . . S & G . . . Cum Laude . . . Scholarship B

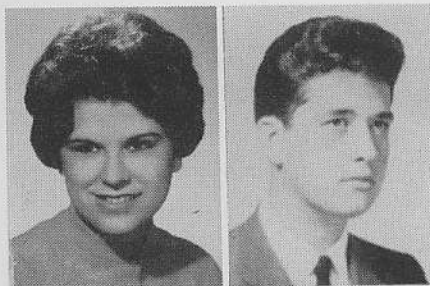

*So Long Gang!*

Teachers not pictured were Mrs. Eleanor Gregory, Miss Lois Mueller, Mrs. Mary Ann McGinnis and William Bell. Seniors not pictured were Gilbert Adcock, James Alsop, Carol Ann Atkins, Samuel Baumberger, Larry Bernard, David Biggs, Thomas Bradford, Herman Bradley, Robert Brothers, James Burch, Charles Crowe, Linda Gash, Shirley Henrich, Alice Heugel, James Hiatt, Jim Johnson, Beverley Jones, Bonnie Lampley, Gloria Lang, Donald McCann, Peter Morrison, Larry Newman, Lee Ortmeyer, Junior Riggle, Larry Russel, Joel Schaefer, Steve Smith, Larry Thomas, Donna Walden, Carolyn Wade, Steve Whitsell and Sharon Wingerter.



We Take  
An Aerial View  
Of 'Spirit' Advertisers



"When You Think of Gifts . . . Think of Utterback's"

## UTTERBACK JEWELERS

DIAMONDS

CHINA . . . CRYSTAL . . . SILVERWARE

Tri-State's Largest Selection of

Nationally Known Watches

"Two Beautiful Stores"

221 Main St.

Downtown

Lawndale

Shopipng Center

Congratulations

SENIORS

## Smith & Butterfield

305 MAIN STREET

Phone HA 2-3261



Donna Wolf, Carolyn Eberhart, and Gloria Zgorski find out how this Sunbeam electric appliance can help with daughter's good grooming as well as how other electric appliances can help with mother's good cooking.

## SOUTHERN INDIANA GAS AND ELECTRIC COMPANY





# MOORE

## TYPESETTING COMPANY

*Machine, Hand and Film Composition*

*Reproduction Proofs*

6 S. E. First Street

Phone HA 3-1214

*Typesetters For*

*THE School Spirit* 

Benjamin Bosse High School    Evansville, Indiana





Lowell Weber looks over one of the fine products available at

## EMIL WEBER COMPANY

Hardware — Paints

Power Mowers — Garden Supplies

Division and Weinbach

GR 6-6781

"We stock the best — for your request"

Congratulations

And

Best Wishes, Seniors

## MOLL BROS. HARDWARE

and

## MOLL BROS. FIVE AND TEN

ROSS CENTER

When a  
GIRL  
Marries

and 80% of you  
WILL, before  
you are 20!



She wants lovely furnishings,  
without ruining the  
bank account of  
her future husband!  
YOU'LL FIND WHAT  
YOU WANT AT

# Finkes's

"37 steps from Main on 7th"

## Medical Arts Pharmacy

Headquarters For Your Hospital, Sick Room and  
First Aid Supplies

Registered Pharmacist on Duty  
At All Times

— FREE DELIVERY SERVICE —

Donald Lutz

Leonard Stratman

3700 Bellemeade

Ph. GR 7-1532



# ROYER

## PHARMACY

HARRY ROYER, REG. PHARMACIST

Garvin at Virginia Sts.

Phone HA 2-8881

DORWARDS IN LAWNDALE      LOCALLY OWNED

Nationally advertised

## SHOES

For women and Jr. girls . . .

Gem's

Vitalities

Grace-Walkers

For men and boys . . .

John C. Roberts

and Kingsways

For children . . .

Red Goose

and Yanigans

WALK FORWARD IN

## DORWARD SHOES

Lawndals Shopping Center

Evansville, Indiana

HERMANN'S

## CORAL DRIVE INN

Luncheon

Sandwiches

Ice Cream

Hermann's Candy

Lincoln Ave. and Greenriver Rd.

Phone GR 6-9711



Eddie Brown knows that Strouse's has  
the newest styles in shirts.

## STROUSE AND BROS.

MAIN AT SECOND

**ATTENTION FUTURE NURSES!!**



VISIT US AT  
**SIDNEY'S UNIFORM CO.**  
2nd and Main

## **ATTENTION!**

**HIGH SCHOOL GRADUATES**

**Enroll now** for Spring or Summer  
or Summer Classes in  
Professional Career Training

**BRAMWELL'S COLLEGE**  
is **Approved** and **Accredited**  
for teaching commercial subjects.  
We teach day and evening  
classes. Come in or call us  
for information . . . **Phone HA 4-3541**

## **BRAMWELL'S BUSINESS COLLEGE**

318 S.E. First Street

## **KENDALL R. MARTIN**

**Excavating Contractor**  
Best Wishes  
Seniors

2310 Vogel Road  
GR 7-2631

**DRIVE CAREFULLY**

## **KRAUSE**

## **BODY**

## **WORKS**

1000 W. Indiana  
Phone HA 5-3588



# Good Luck SENIORS



Congratulations

Seniors

## NORTH STAR FURNITURE COMPANY

"Makers of Occasional Furniture"

1900 Penn St.

Evansville, Indiana



Betsy Willison, Larry Denton, Rick Mills and Joy Hankins are enjoying  
"that pause that refreshes"

### COCA-COLA BOTTLING WORKS EVANSVILLE, INC



Graduation Gifts

- Cameras
- Photographic Supplies
- Gift Certificates

**SCHMITT Photo Service, Inc.**

516 W. Franklin St.

**H & H Music Service**

Congratulations

Seniors



Conn & Selmer Band Instruments  
Kimball & Knabe Pianos

Lee Hope

H. D. Hetzel

YES, BUSINESS PAYS WELL

A few months of extensive training after High

School will prepare you for one of the

BETTER JOBS!

**LOCKYEAR'S**

**BUSINESS COLLEGE**

Telephone HA 5-7157

**ANDREW P. WILL**

**Charter Coaches**

— BUSES FOR CHARTER —

Worry Free . . . Restful . . . Travel at its

Best . . . Air Conditioned . . . Fully Insured

851 OLIVE

HA 2-6245

EVANSVILLE, INDIANA



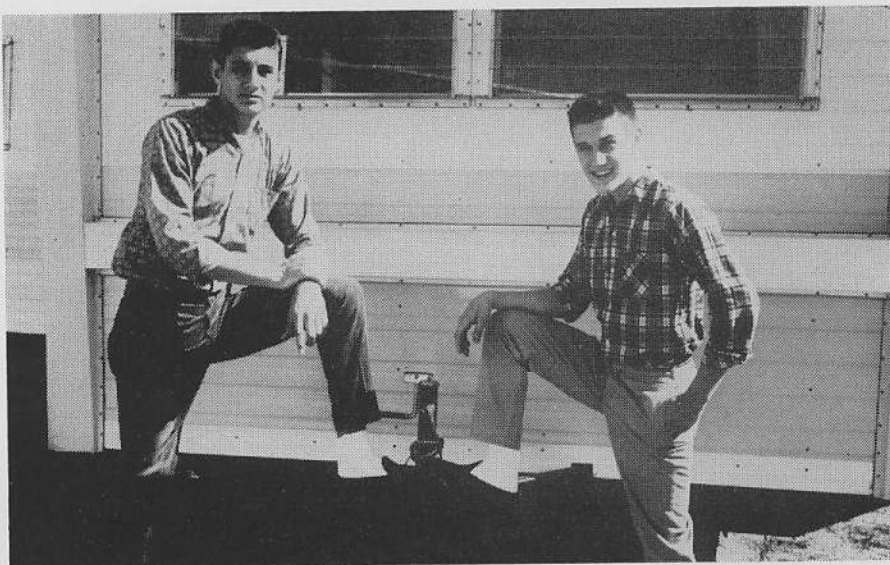

## WELLS MOBILE HOMES SALES

● Liberty ● Skyline ● Richardson

HEADQUARTERS FOR TRAVELER TRAILERS & PICK UP TRUCK COACHES  
2321 S. Kentucky HA 5-6233

## Tri-State Amusement Co. and Southern Vendors

Congratulations

Seniors

from

Snooks — John — Jr.

522 Market Street

Phone HA 3-4401

THERE IS NOTHING WORSE  
THAN HAVING NOTHING TO DO.



**Congratulations, Seniors**

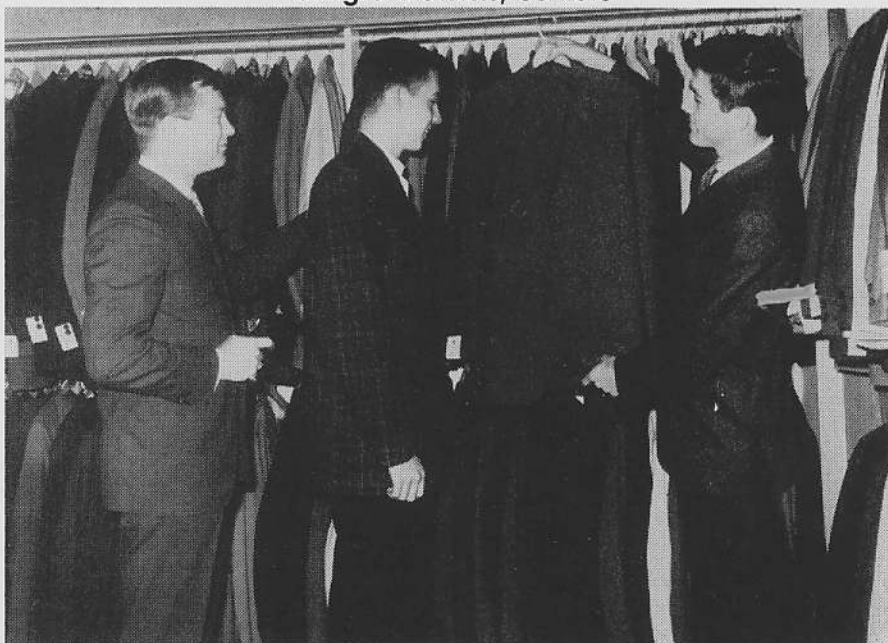

Alan McGinnis, Student Salesman, Sells Senior Nick Freeman a Suit  
with Assistance from Manager Ron Wire.

**DUNHILL'S Ross Center**  
**Men's and Boys' Wear**

**LOMAX & DOERNER**

*Sporting Goods*  
**TROPHIES**  
*Athletic Equipment*

**SPORT SHIRTS**  
**SWEATERS**  
**JACKETS**

**Sale  
Priced**

**HA 4-7575**

**IDEAL**

**DONUT SHOP**

**QUALITY & SERVICE**

**24 HOURS A DAY**

**WHOLESALE & RETAIL**

**Winston & Louise Rose**

**Phone HA 3-6376**

**414 S. FULTON**

*We Render a Complete  
Floral Service For all Occasions*

Member of

Florist Telegraph Delivery Association

# KLEITZ

FLOWER SHOP

2701 Lincoln Ave.

GR 7-1552



Who Says I Gotta  
Have A Hall Pass

## Wesselman's

### Finer Foods

Where the Tri-State Folks Shop

LINCOLN & WEINBACH

Mgr. Walter Overton

and in  
LAWNDALE

Mgr. Aubrey Ryals

For Food at its best —  
Try Our Coffee Shop in Lawndale

Congratulations Seniors

Dress right

--- when you look your best

you do your best

# SATER'S

Downtown and Lawndale



## **THE JOAN SHOP**

for

HOSIERY, LINGERIE, SPORTSWEAR

**FREE GIFT WRAPPING**

23 N.W. Fourth Street

## **Nussmeier Engraving**

### **Company**

23 Southeast Second Street

ENGRAVED

INVITATIONS AND ANNOUNCEMENTS



**Since 1916**

## **Lloyd's Motor Sales**

Your Authorized Studebaker

Mercedes - Benz Dealer



**A Complete Repair Service**

On All Makes of Automobiles

**All Work Guaranteed**

2218 W. Franklin

## **TRI-STATE REFRACTORIES**

1411 Pennsylvania Street

Evansville, Indiana

Phone HA 5-3466

Fire Brick

High Temperature

Plastic Fire Brick

Bonding Mortar

Castables

Coatings

**KAISER-MEXICO REFRACT**

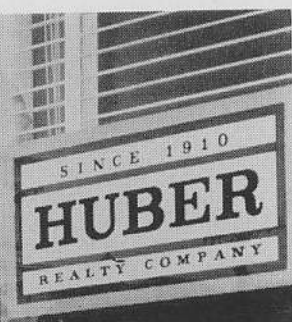
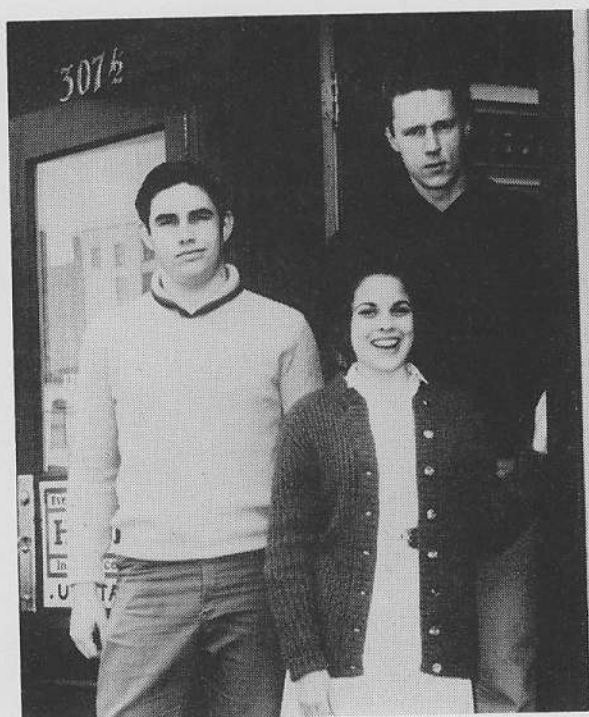

Janet Huber, Mike Cannon and  
Nick Miller say, "See our Dads  
for INSURANCE and REAL  
ESTATE."

Congratulations

Seniors

from

*Riecken's*

Across From Bosse . . .

1714 SO. KY. AVE.    PHONE HA 4-2963

**COMSTOCK and VESSELL**

Complete Auto Trim  
Custom Made Seat Covers  
Convertible Tops  
BOAT TOPS

Evansville 14, Indiana

THE NEW

# FARMERS DAUGHTER RESTAURANT

2207 South Kentucky Avenue • U. S. 41 South  
EVANSVILLE 14, INDIANA



weddings publicity portraits canvas paintings

witherspoon

guerin



fern martin guerin  
david e. witherspoon

telephone HA 4-4927  
2206 west franklin street



Carmen Woods Says  
For the Perfect Baby  
Gift visit

## THE BABY SHOP

404 Main St.

HA 3-5445

CONGRATULATIONS, SENIORS

## EVANSVILLE PROFESSIONAL

## LAUNDRIES

Atlas Laundry and Cleaning Co.

Pearl Laundry and Dry Cleaners

Best Launderers and Cleaners Inc.

Peerless Laundry and Cleaning Corp.

Krauss Cleaners — Launderers

White Swan Laundry and Cleaners



Congratulations, Seniors!

The Best Malts and Shakes

# Miller's

## WEST SIDE DAIRY QUEEN

West Franklin at 2nd Ave.

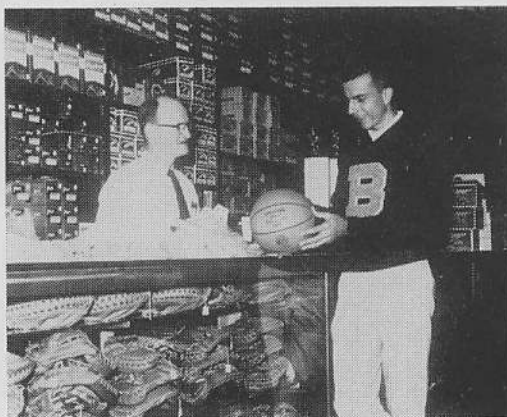

Ed Coleman

Your SPORTING GOODS HEADQUARTERS  
FOR ATHLETIC EQUIPMENT —  
AWARDS and TROPHIES

# Beard's

14-16 S. E. Fourth Street

## Colonial Lanes



Sixteen Lanes of Luxurious Bowling

Jim Gerhardt, Proprietor — 1100 S. WEINBACH — GR 7-5323

GOOD LUCK, SENIORS



Carol Stock



"We Insure Anything"

KENTUCKY & WALNUT

Congratulations

and

Best Wishes

to the

1961 Graduation Class

*Deters*

JEWELERS

325 Main

Evansville

AT THE SIGN OF THE ROCKER

Young and old alike  
enjoy shopping  
for dependable  
home furnishings  
at . . .



GOOD FURNITURE SINCE 1901

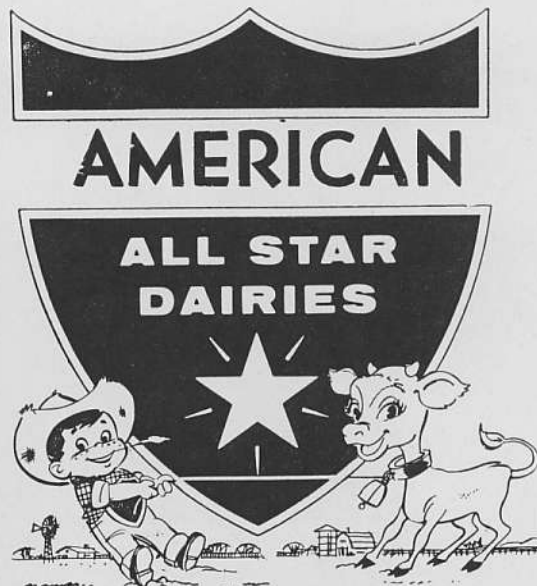

The Country's  
**FAVORITE!**  
**DAIRY FOODS**

For Accommodating Service

PHONE HArrison 2-7362

## MOSER PRINTING CO.

LETTERPRESS AND OFFSET PRINTING

1110 Main Street    Evansville 8, Indiana



## The Clippinger Twins . . .



Which One Has The  
WELLS Dress On?

You're right! Both of Them!



309-311 Main Street



## Rent First

... until  
you're sure  
your child  
has an  
aptitude  
for music



PAY AS LOW AS \$5 A MONTH PLUS CARTAGE

Rent one of the 5 nationally famous makes. Let your child show you he has an interest in, and can learn to play the piano. Your rent-payments will be refunded if you buy the rented piano or any other new piano in our stock.

Purchase Terms, as low as \$3 a week

**HARDING and MILLER**  
**MUSIC COMPANY**  
*"The House for Everything Musical"*

518-520 Main St.

HA 2-0448

## INSURANCE



Reg. U. S. Pat. Off.

- Fire
- Auto
- Home Owners
- All Others

Payment Plan if Desired

**P. W. BURNS & SON**

Phone HA 5-2824 or HA 2-4044

17 N.W. Second

Evansville, Indiana

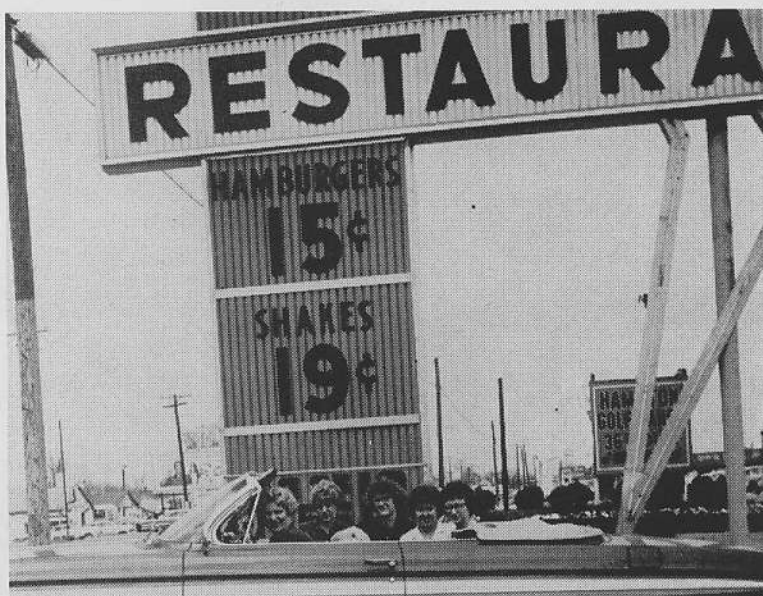

For the best food — Pizzas — Parbusters — Chicken

For the most fun — Miniature — Driving — Baseball

**HAMILTON'S on Highway 41 South**

Congratulations, Class of 1961



# PARKWAY DRIVE IN RESTAURANT

WE SPEALIZE IN FINE FOOD  
FAST SERVICE

Chicken

Steaks

Sea Foods

Pizza



Sandwiches

Sundaes

Sodas

Pizza

Enchanting Atmosphere  
Electronic Service  
Hwy 66 & Mesker Park Drive

Congratulations

From



# RED SPOT

Better Paints  
for  
Home, School, and Industry

RED SPOT PAINT & VARNISH CO.

110-112 Main St

Phone HA 5-7281



**Best of Luck, Seniors!**

## **Stinson's Lettering Shop**

Sportswear and Work Uniforms

Can Be Purchased

and

Lettered to Your Specifications

1015 Adams Avenue ..... Phone HA 4-5179

# **SURF CLUB**

The Very Best Swimming Facilities . . .

**DIVING POOL**

**RACING POOL**

**WADING POOL**

Block-long 15 ft. Canopy

Alongside the Pools

Large Clubroom and Snack Bar

Swimming Lessons

Social Contacts

**Memberships Make**

**Excellent Graduation Gifts**

**Now! Over 3,000,000**

**Prescriptions**

**Have Been Filled**

**by your**

**WOODS**

**REXALL**

**DRUGS**



Congratulations

**Seniors**

## Congratulations Seniors!

From



308 Sycamore  
119 N.W. 5th

123 N.W. 6th  
5th and Sycamore  
5th and Vine

2nd and Sycamore  
3rd and Locust

## "Park With Pride"

### HAIRSTYLING Bee's Beauty Salon



725 Adams Avenue

Judy Palmer, Steve Schnacke.....Co-Editors

#### Opening Section

Barbara Woodring, Nick Freeman.....Co-Editors  
Kip Hulvershorn .....Assistant

#### Sports Section

Marc Hallert, Marv Freson.....Co-Editors

#### Activities Section

Pam Pride, Phyllis Lowery.....Co-Editors  
Pat Watts .....Assistant

#### Album Section

Nina Witherspoon .....Editor  
Martha Duncan .....Assistant

#### Photographers

Carolyn Schmitt .....Photographer

#### Advertising Staff

Nick Miller .....Editor  
Joy Hankins .....Assistant Editor  
Carmen Woods .....Assistant Editor  
Donna Wolf .....Bookkeeper  
Lana Stone.....Picture Co-Ordinator